CelloBasics.com
Cellisthenics.com

Diminished Arpeggios

3 Octaves

ed. Andei Pricope
© 2020 CelloBasics.com

Separately, then 4/8/16 notes per bow. Shift smoothly.

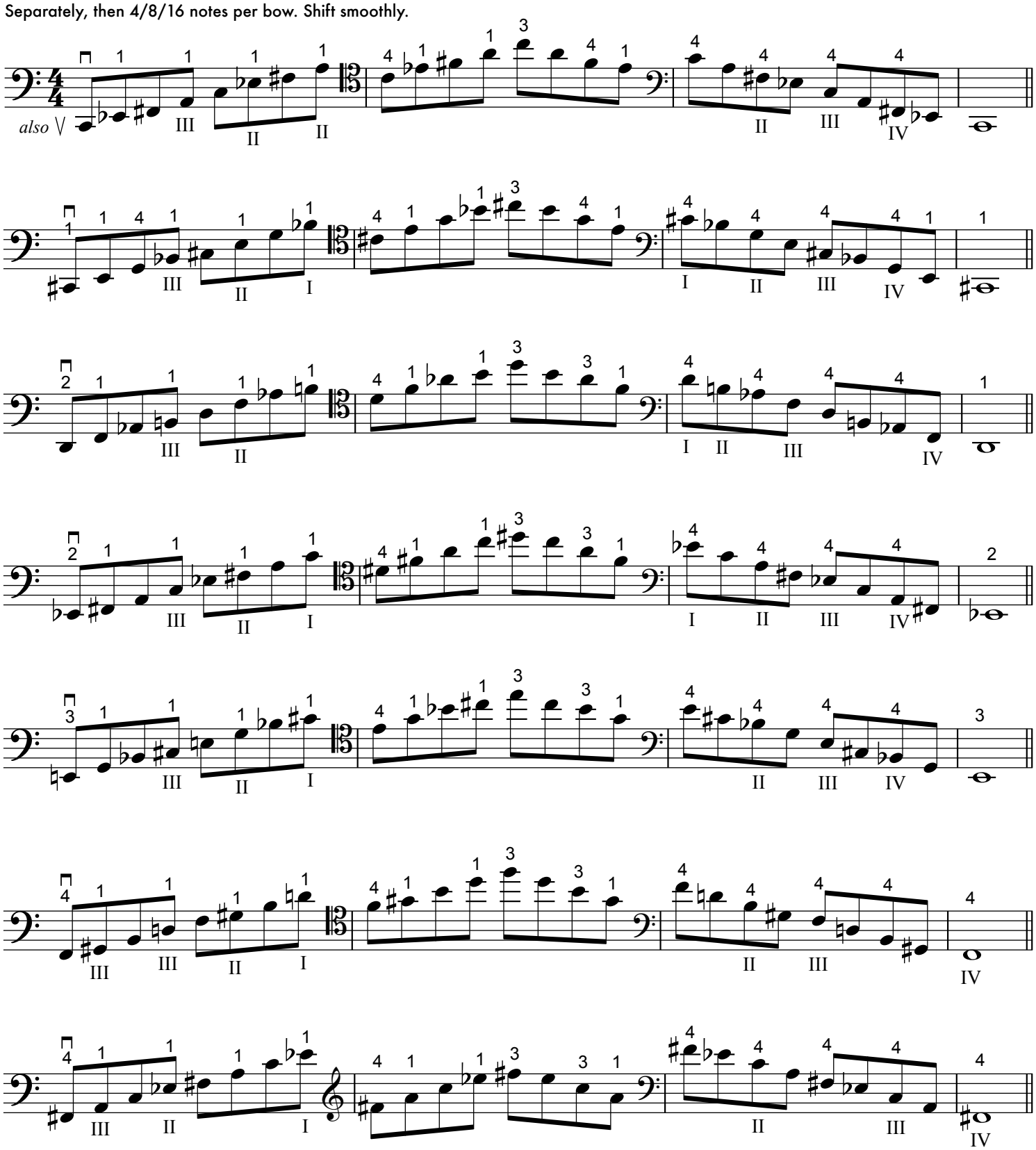

Copyright © 2020 by CelloBasics.com All rights reserved.

Diminished Arpeggios, 3 Octaves (2)

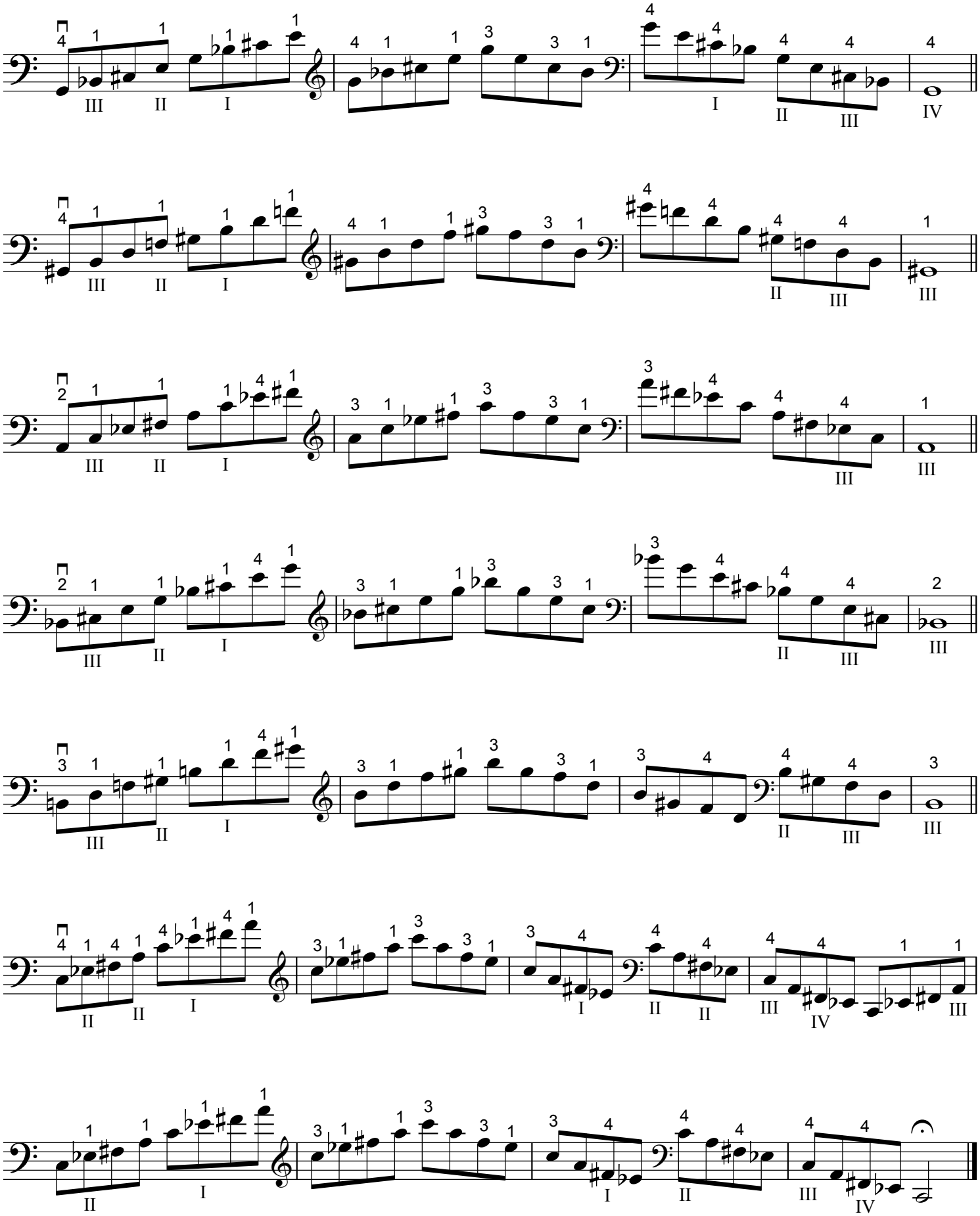

Copyright © 2020 by CelloBasics.com All rights reserved.