

Jean-Baptiste

Bréval

3 SONATAS FÁCILES

Op. 40, Sonata 2

Para violonchelo y bajo

(Violonchelo solo)

Violonchelo

Sonate II

Jean-Baptiste Bréval

Allegro

32

37

41

44

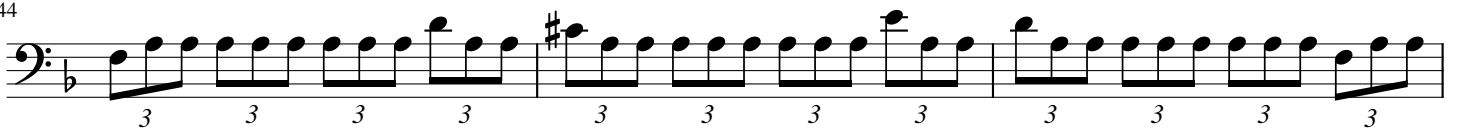

47

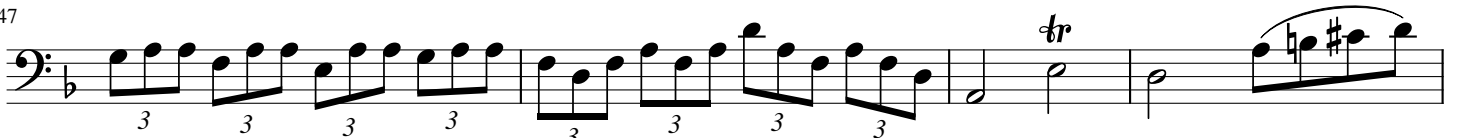

51

55

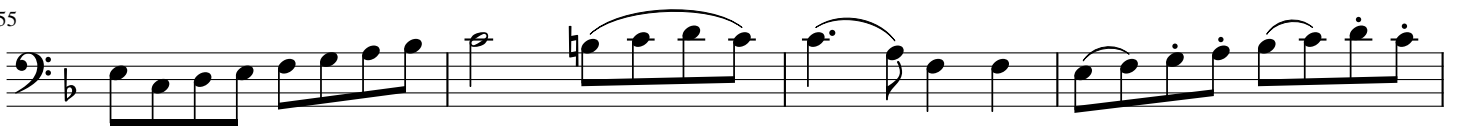

59

63

67

70

73

76

79

82

86

Rondo

6/4

6

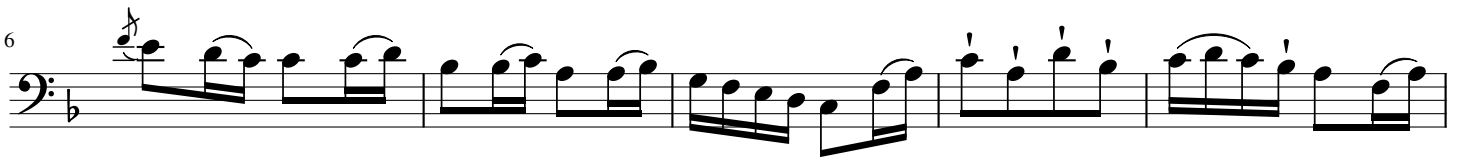

11

17

22

27

31

36

41

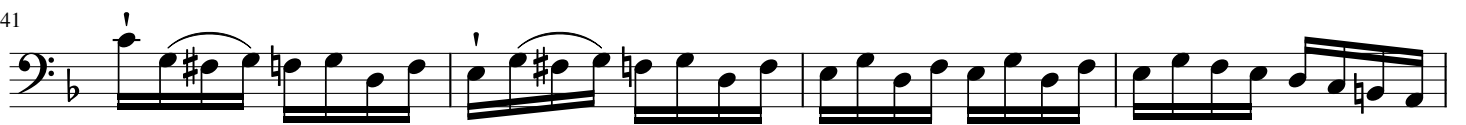

45

49

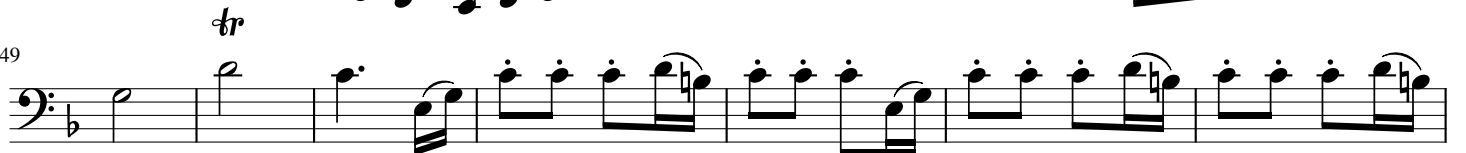

56

61

66

71

77

84

92

97

103

109

114

118

123
