# Build 4ths (Bass clef)

© 2020 CelloBasics.com

Build fourths ABOVE the given note, then name the notes under the staff.

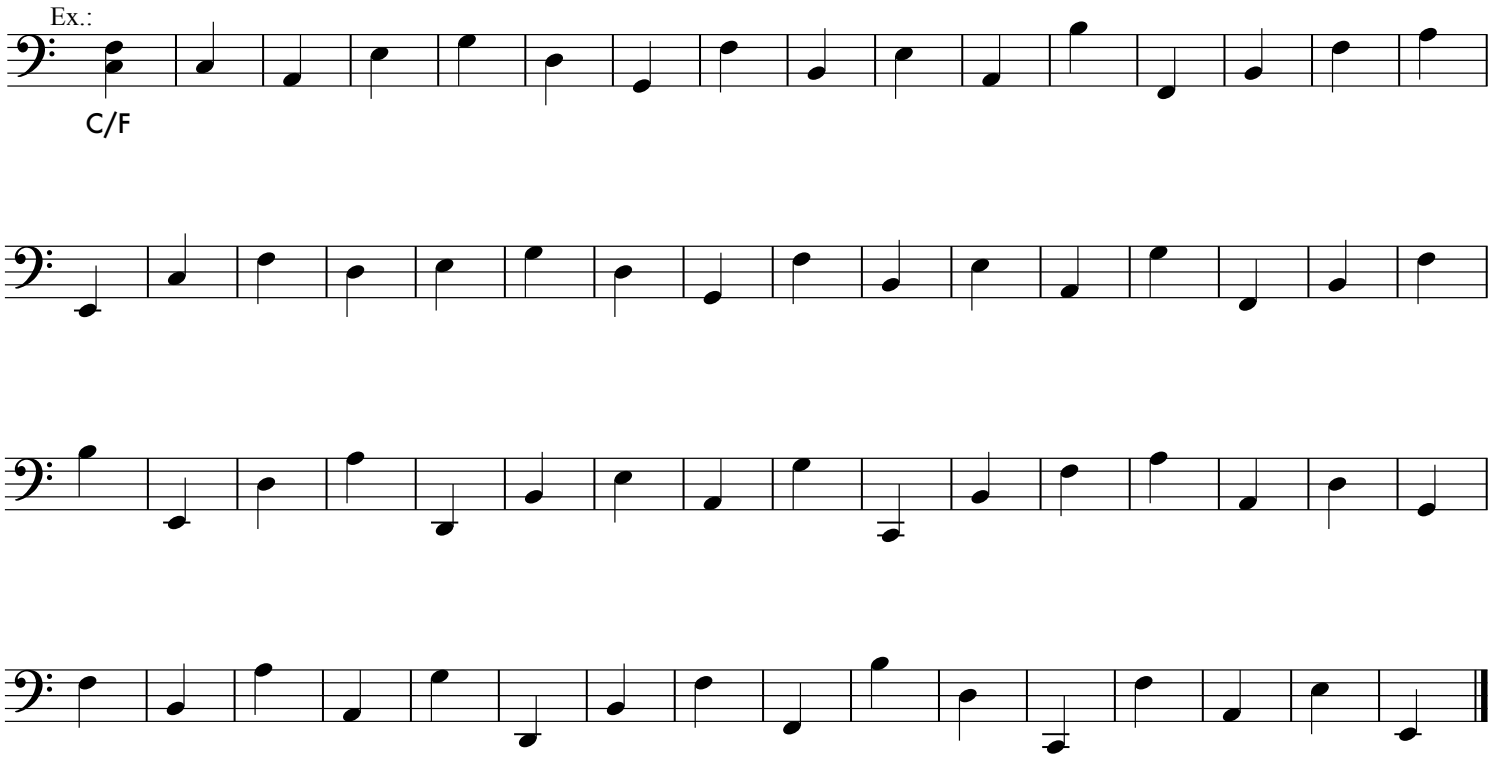


Build fourths BELOW the given note, then name the notes under the staff.

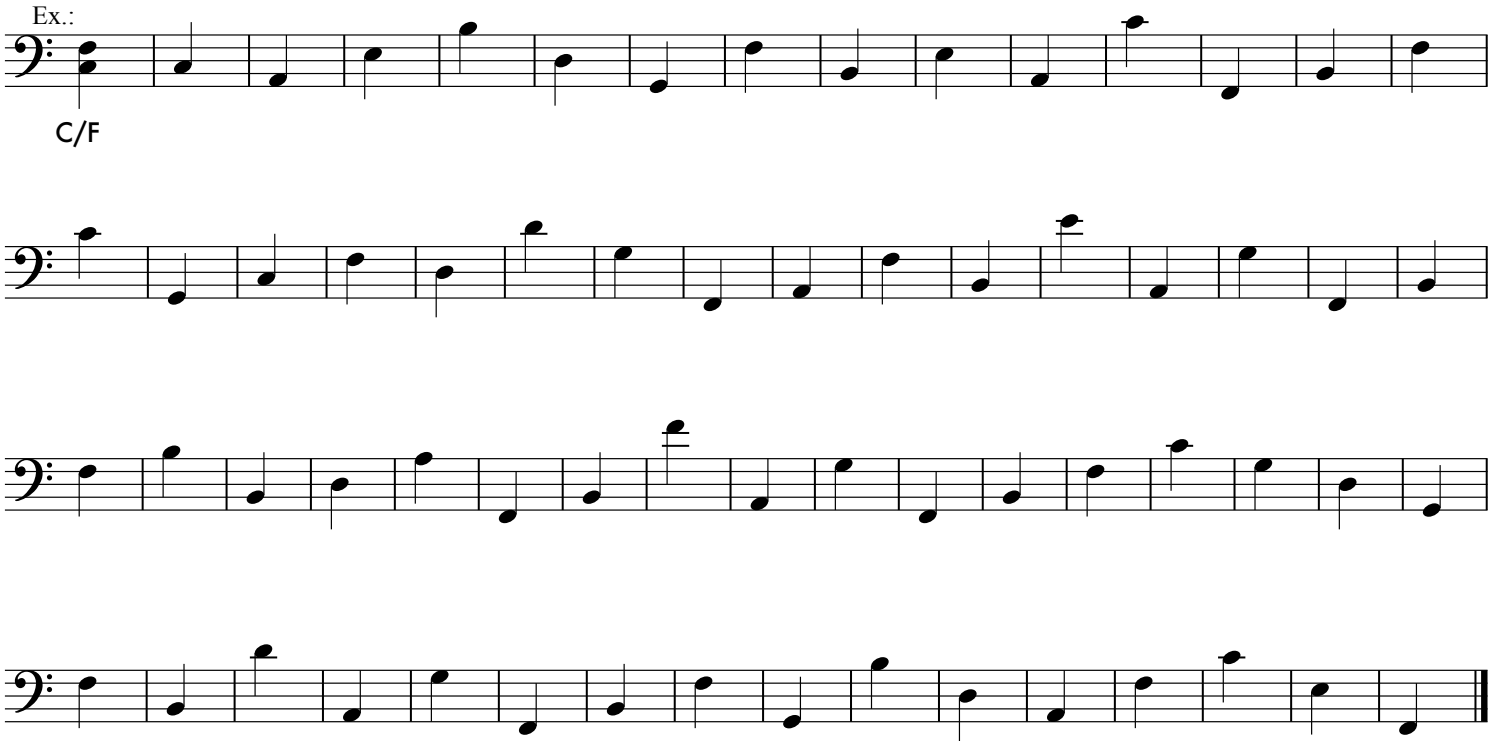


Copyright © 2020 by CelloBasics.com All rights reserved.