CelloBasics.com
Cellisthenics.com

Build 4ths (Treble clef)

© 2020 CelloBasics.com

Build fourths ABOVE the given note, then name the notes under the staff.

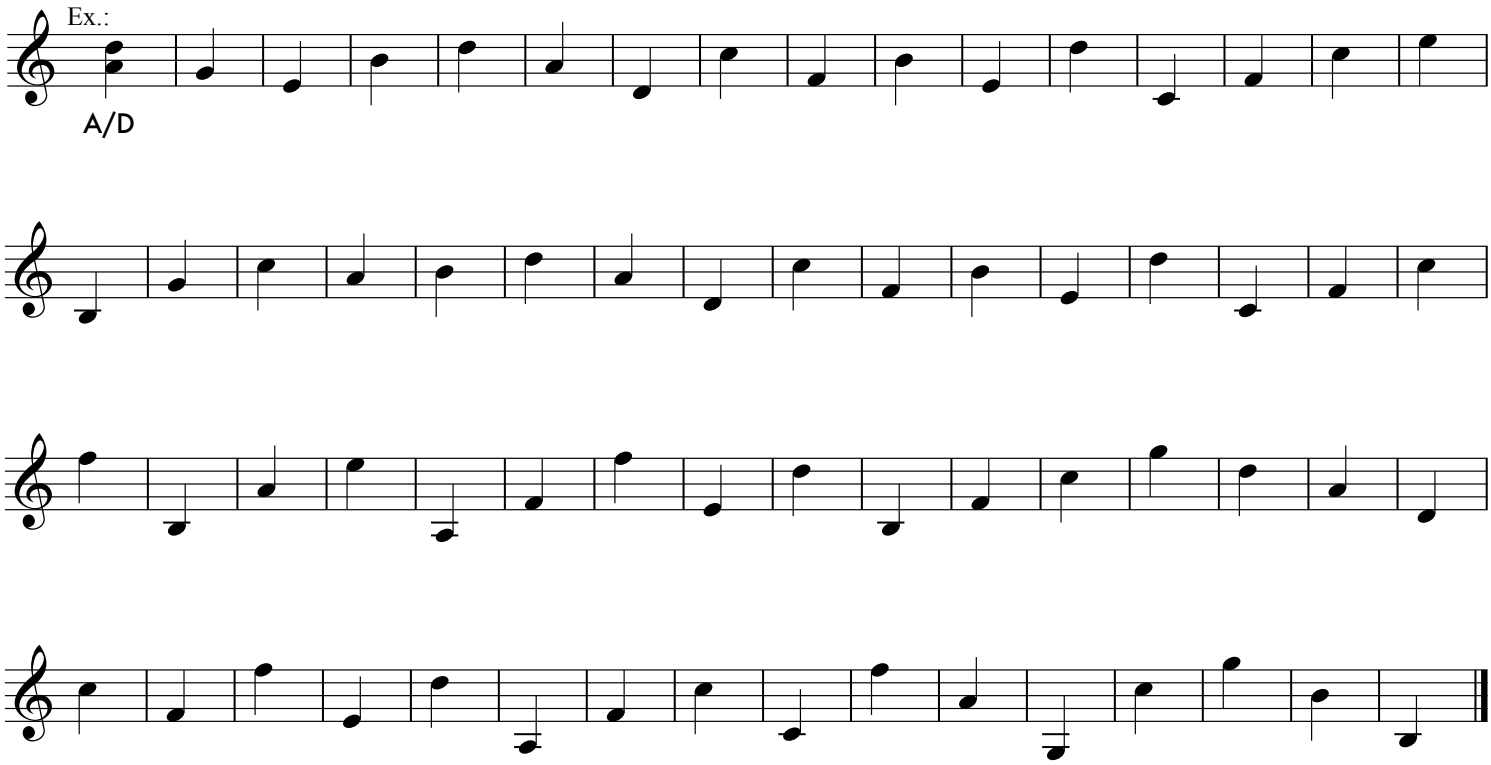

Build 4ths BELOW the given note, then name the notes under the staff.

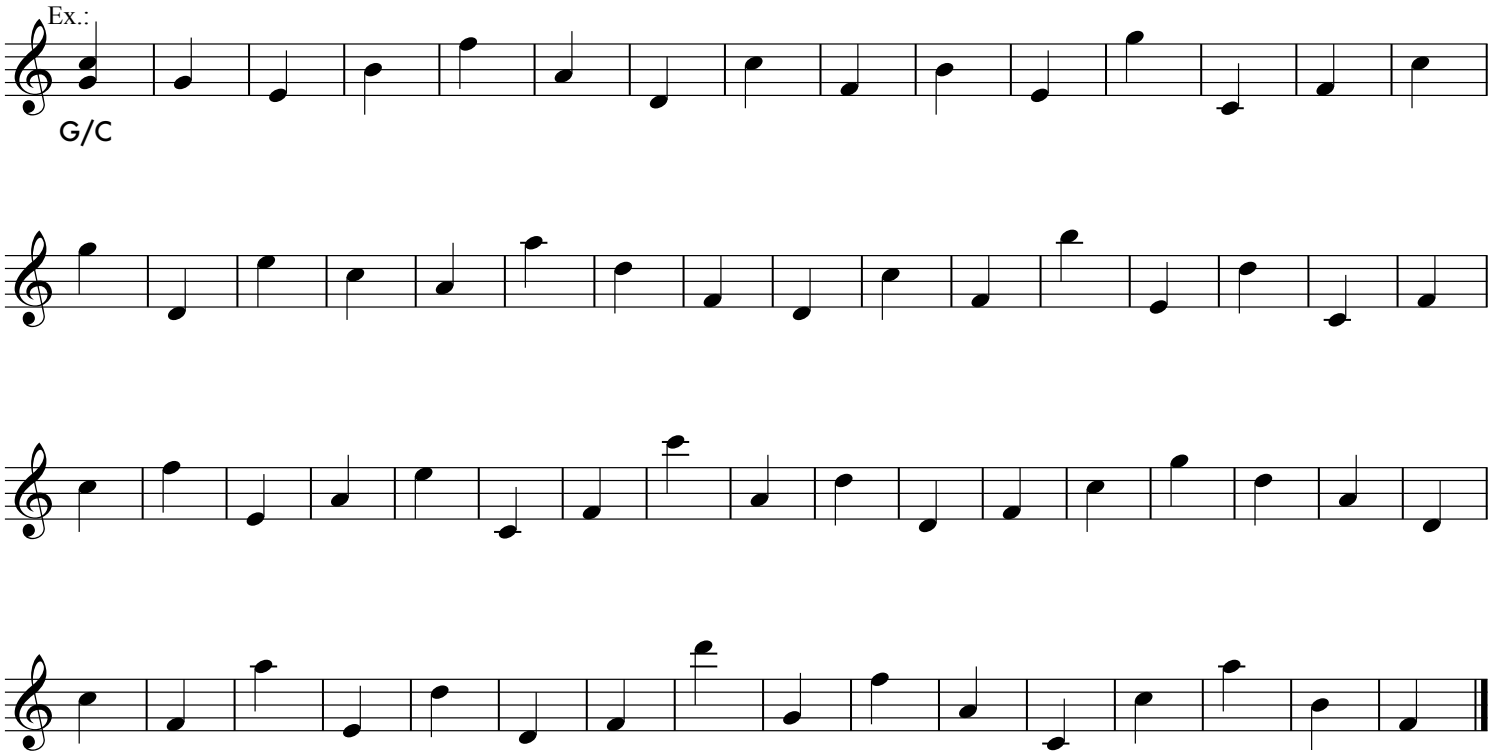

Copyright © 2020 by CelloBasics.com All rights reserved.