Build 6ths (Bass clef)

© 2020 CelloBasics.com

Build sixths ABOVE the given note, then name the notes under the staff.

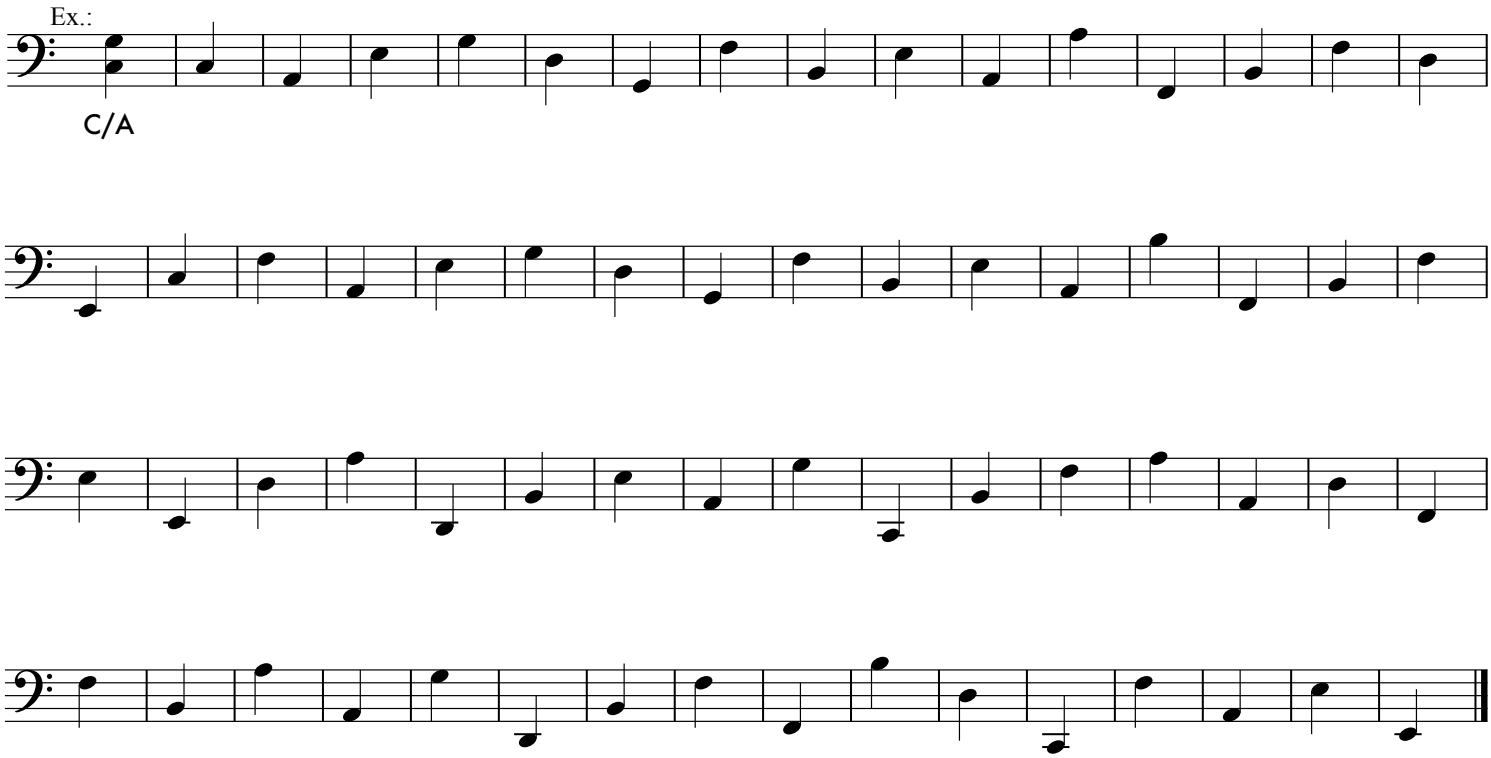

Build sixths BELOW the given note, then name the notes under the staff.

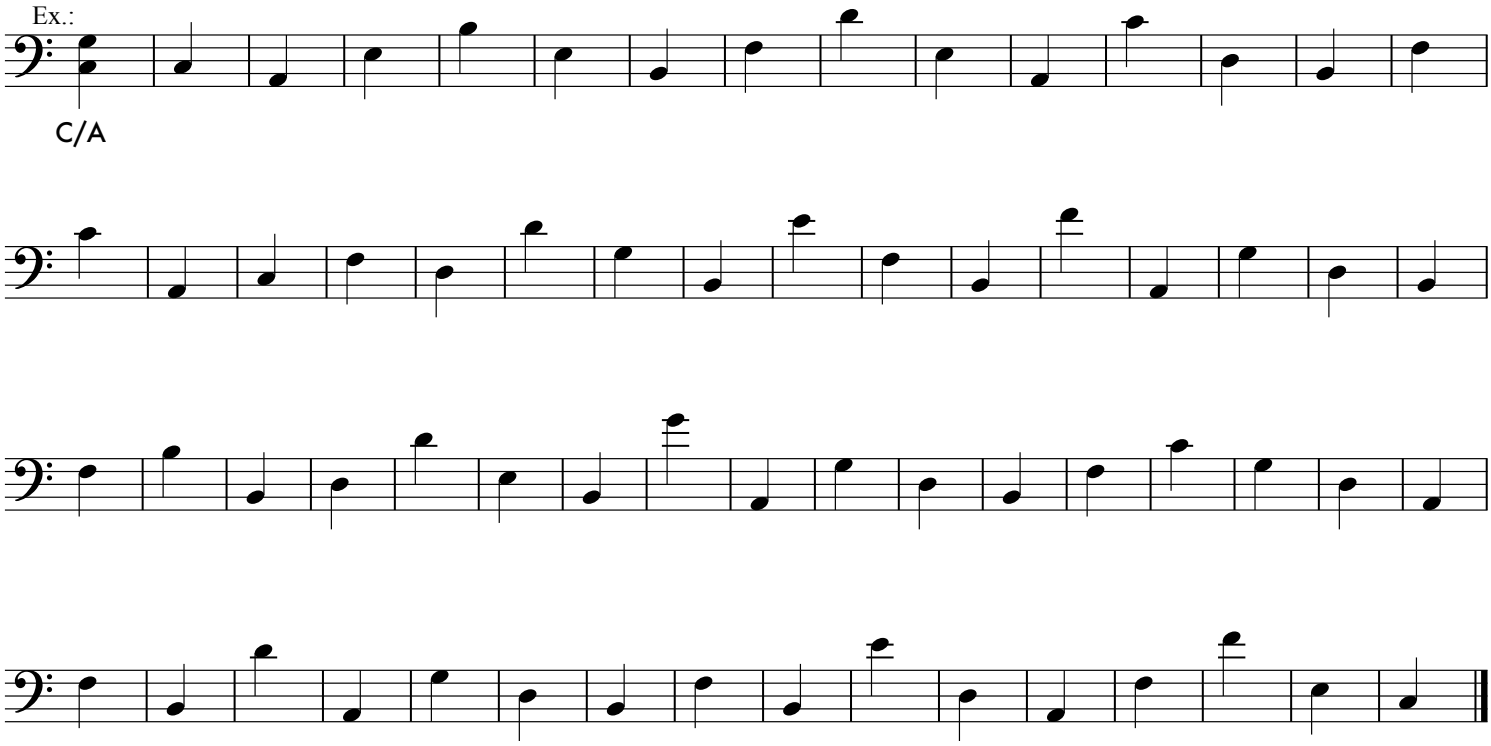

Copyright © 2020 by CelloBasics.com All rights reserved.