

Concerto
pour
Violoncelle

avec Accompagnement

de
Deux Violons, Alto, Basse
deux Cors, deux Bassons et Flute.

Composé

par

J. J. F. DOTZAUER

Oeuvre 27.
N^o 252. Propriété de L'Éditeur Pr. f. 4.

Mayence, chez B. Schott fils.

151-

157

252

Mus. Schott. Ha 497-1

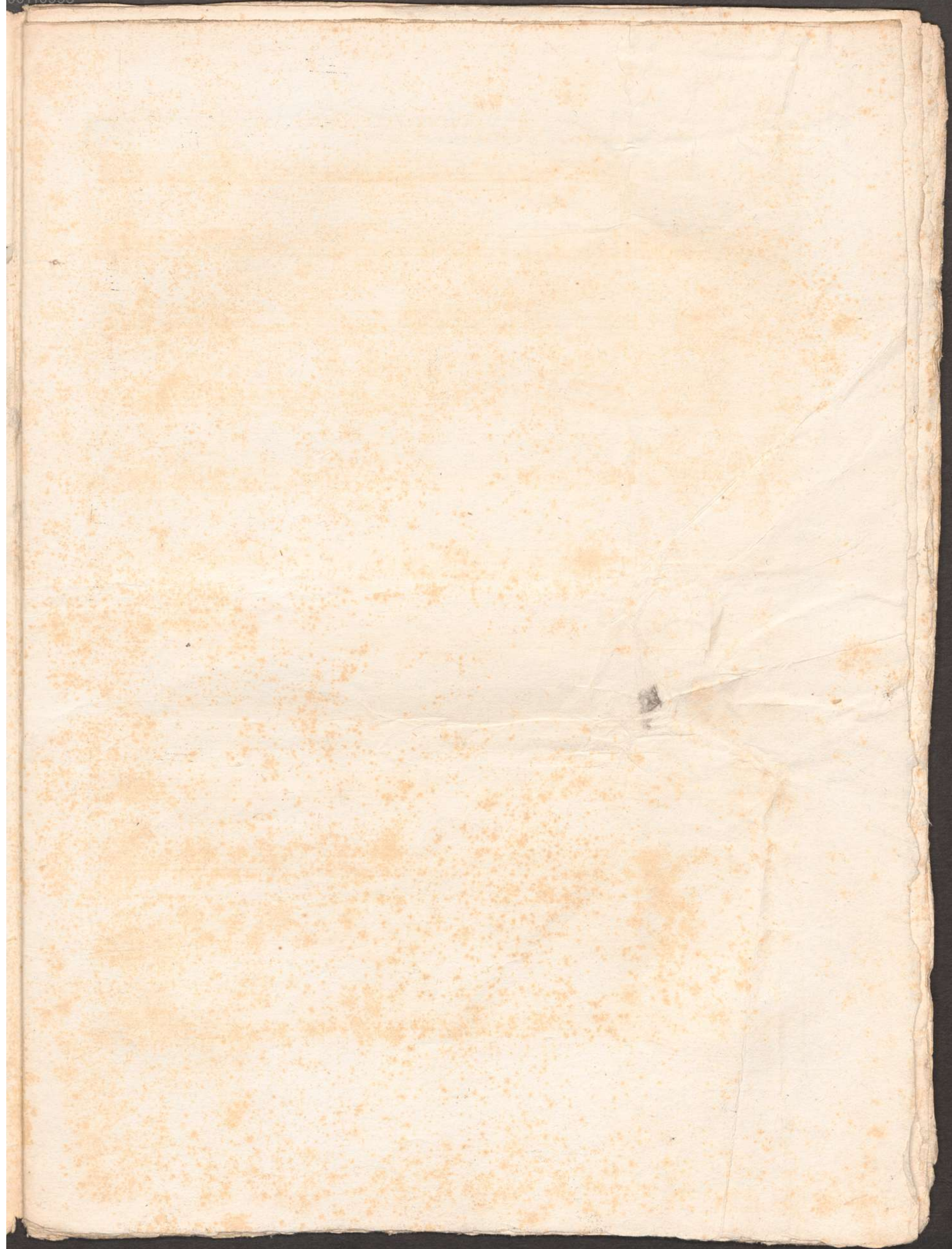

Allegro.

CONCERTO.

p. Violonc.

Basso. *p* *mf* *hr*

decresc. *p* *cres* *f*

ff *p*

hr *decresc.*

p *f*

Violonc. Solo *po* *dol*

3^{ta} Corda

2^{da} Corda *h3* *3'* *1* *tutti.* *Solo.*

3 *3* *4* *3*

1461/464

VIOLONCELLO OBLIGÉ.

3

VIOLONCELLO OBLIGÉ.

VIOLONCELLO OBLIGÉ.

5

V. S.

6

VIOLONCELLO OBLIGÉ.

VIOLONCELLO OBLIGÉ.

7

VIOLONCELLO OBLIGÉ.

Solo

f *p* *f* *p*

f *p* *f* *p*

2da Corda

sf

4^{ta} *2da*

4

tutti. *Solo.*

cres *f* *p* *f*

p *f* *p*

cres *f*

VIOLONCELLO OBLIGÉ.

9

2^{da}

cres

f

p

pp

Rondo Allegretto.

2^{da}

tutti.

Solo.

mf

p

tutti.

mf

Solo.

tutti.

f

ff

p

VIOLONCELLO OBLIGÉ.

f

Solo

3 3 3

3ª Corda 4ª Corda

cres *f* 2da

p

p *cres*

f 2da *dol*

2da 2ª Corda 3ª Corda

2da

VIOLONCELLO OBLIGÉ.

11

2da

2da

1ma

2da

credo

f

tutti.

Solo.

f

3

2

tutti.

mf

p

f

V. S.

VIOLONCELLO OBLIGÉ.

Solo.

VIOLONCELLO OBLIGÉ.

3^{da}

tutti.

Tempo I^o ... Solo.

2^{da}

tutti. Solo.
mf p

Tutti.
mf

Solo. 3 4
p

1^{ma} 2^{da} f 3

2^{da} 3 Tutti.
f

Fine.

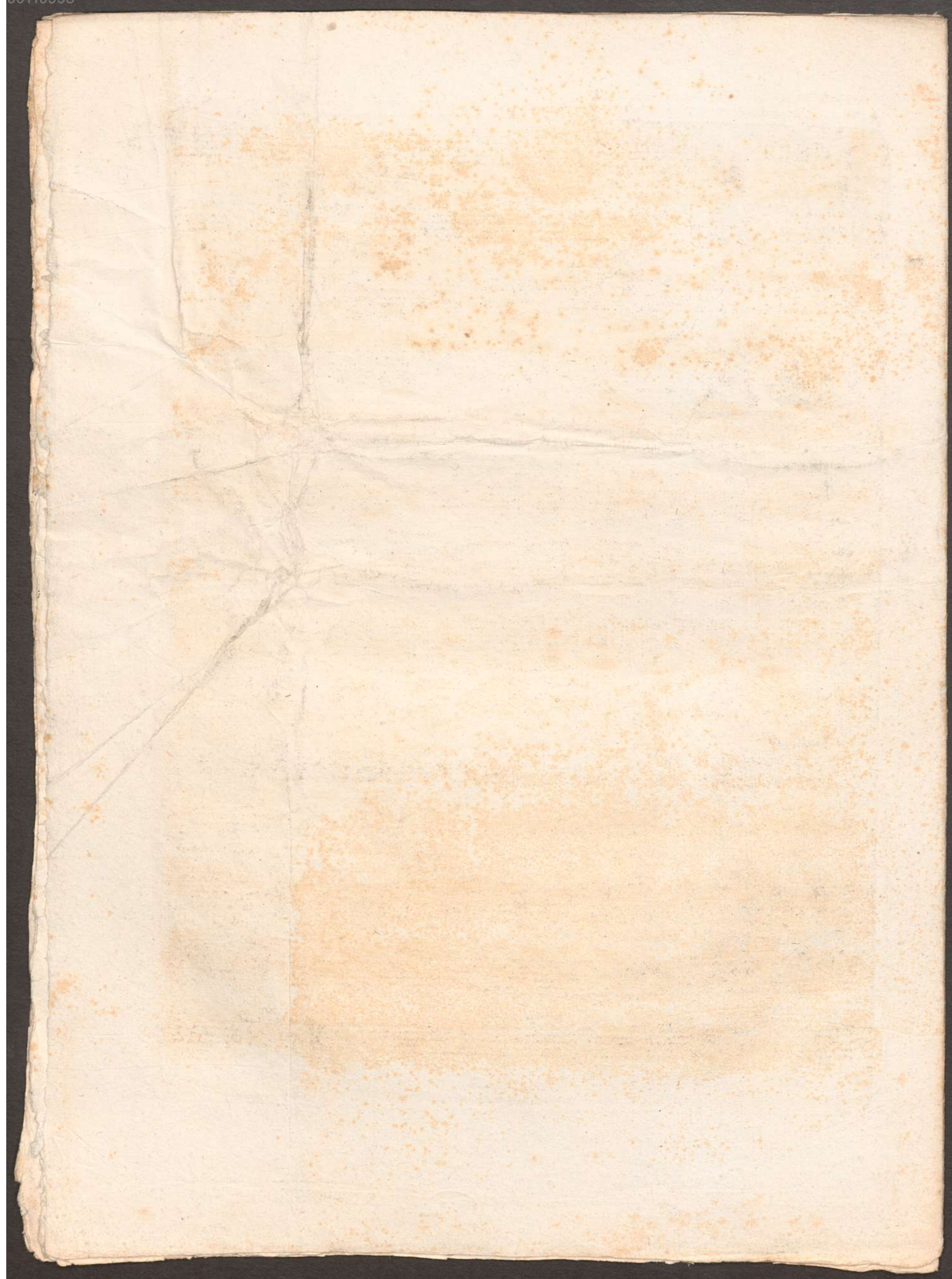

FLAUTO.

Solo.

f

15 *p* *pp* 8 *p*

2 11 3 *fp* Tutti.

Tutti. *f* 3 3 Solo. 7

Andantino. *f* 6 2 Solo. *p*

Tutti. *p* *pp* 3 7 7 *pp*

p 1 4 12 *mf*

cres *mf* *p* *pp*

Rondo Allegretto. 9 Tutti. 7

Solo. *mf* Solo.

Tutti. *mf*

4 Tutti. Solo. *f* *ff*

1 1 *p* *f*

FLAUTO.

14 Solo. *f*

10 *p* Tutti. *mf*

35 *f*

4

Solo. *p* 6 11 Allegro. *p* 5

23 1 12

3 1 Tutti.

8

Tutti. *mf* 7 Tutti. *mf* Tempo I

Solo. *pp* 4

3 *p* Tutti.

Fine.

0140558

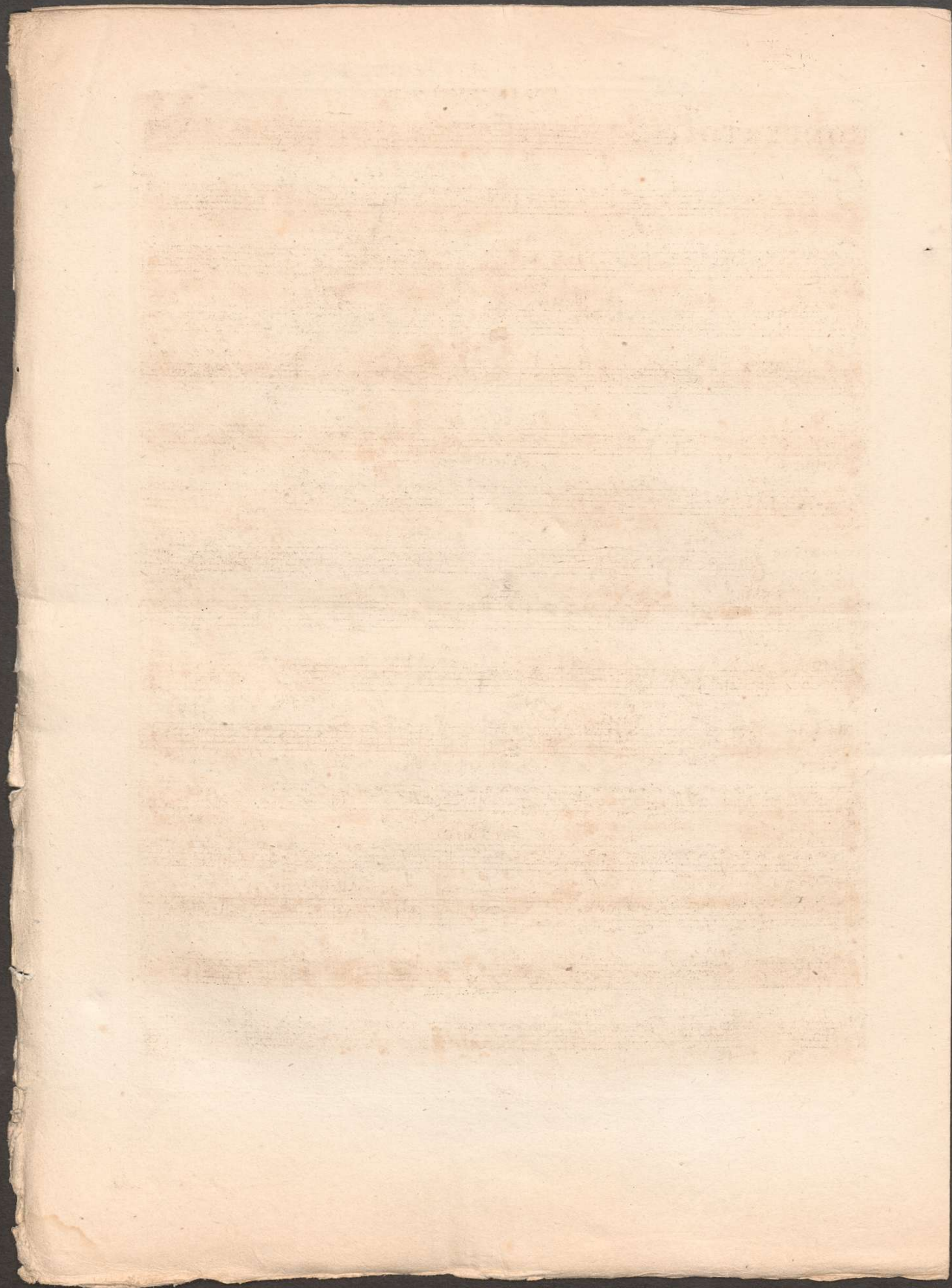

Allegro. **FAGOTTO PRIMO.**
CONCERTO.

FAGOTTO PRIMO.

2

del mf

f

Solo. 15

14

p pp

10

fp

3

tutti.

f

3

f

Andantino.

f tutti.

5

3

Solo.

7

pp

tutti. *p*

Solo.

2

#0 #0

7

p

7

pp

18

crec

mf

p pp

Tutti.

Rondo Allegretto.

10

Solo.

Tutti. *mf*

Solo.

7

mf

3

f

Solo.

Tutti.

ff

FAGOTTO PRIMO.

3

Fine.

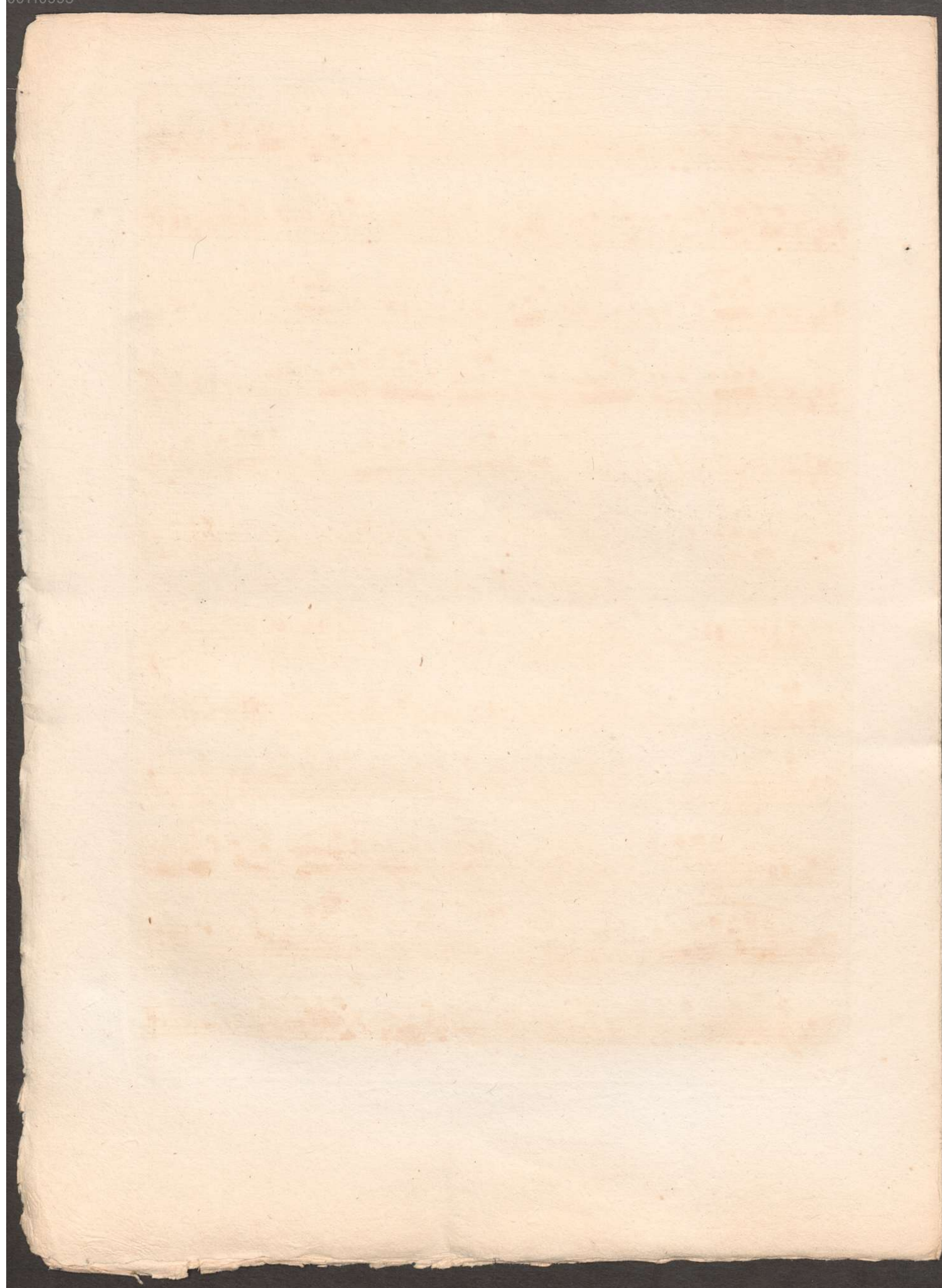

Allegro.

FAGOTTO SECONDO.

1

CONCERTO.

20 *p* *cres* *f*

ff *f* 20 2 8

f

3 15 *Tutti.* *Solo.* 56 *Tutti.*
Solo. *f* *f* *sfz*

p *ff*

9 20 *Solo.* *p*

Tutti. 22 *Solo.* *p* 3 *p*

6 *p* *pp* *Tutti.* 11

f *Solo.* *p* *pp* 1 16

14 *p* 11 *fp* 3 *Tutti.* *f*

3 *f*

Andantino.

5 *Solo.* 7 *f. Tutti.* *p*

6 4 *Solo.* 2 7 *Tutti.* *pp* *p* *V. S.*

2

FAGOTTO SECONDO.

Rondo
Allegretto.

Fine.

Mus. Schott. Ha 497-1

CONCERTO. *Allegro.* CORNO SECONDO in D. 1

2 2 11 3 15 Tutti. 32 p 3

Solo. f p

13 Tutti. 1 1 3 p 9 ff >>

>> 2 7 38 27 20 16

p Solo. p Tutti. Solo.

p pp 8 p. 18 3 Tutti.

fp f > >

Andantino in G. Tutti. > 5 Solo. 7 p 6 Tutti.

f p mf

1 19 <> 15 pp. cres. p 2 10

Solo. mf. p. pp. cres. mf. p. pp.

Rondo Allegretto in D. 27 Tutti. 6 1 1

Solo. f p

15 f 1 1 7 2

f Solo. f

9 61 Tutti. 1 4

p p f

Solo. 19 Allegro. 1

1 1 23 13 11

36 p Tutti. 1

Tempo I Fine.

Allegro. 27

CONCERTO.

3 2 2 11

3 15 Tutti. Solo. 32

3 13 Tutti.

3 4 1 2 7

38 27 20 16 8

Solo. p Tutti. Solo. p

18 3 f Tutti. > 5 Solo. 7 6 Tutti.

Andantino in G.

1 Solo. pp 11 <> 7 pp

2 2 10 > p pp

ppp cres p mf p cres. mf

Rondo Allegretto in D.

27 Tutti. Solo. f ff > p

15 1 1 7

Solo. f

2 9 61 Tutti. 1 4

p p Solo. f 19 Allegro. 1 1

1 19 1 1 13

11 36 p Tutti. f 1

Tempo I^o Fine.

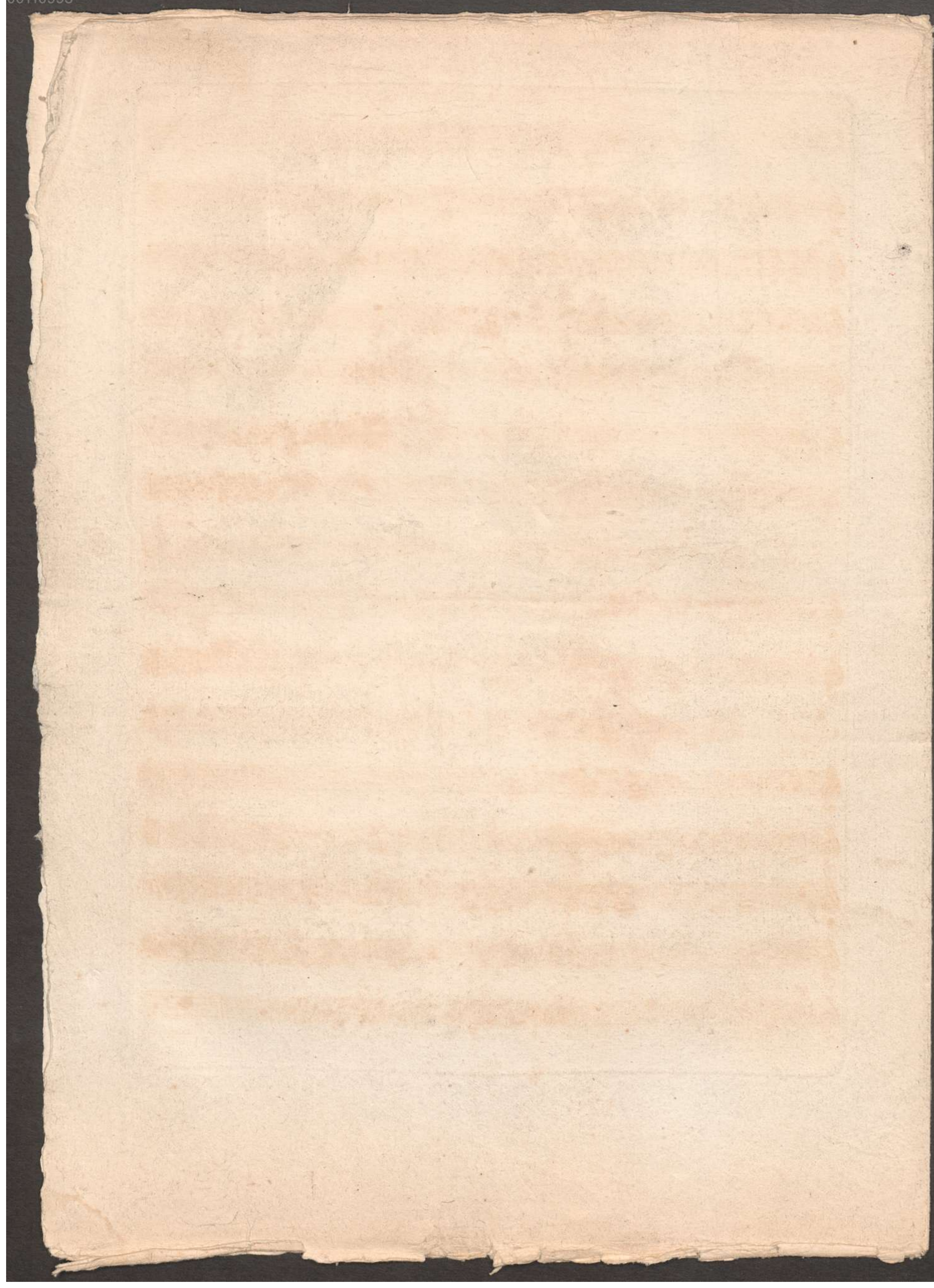

VIOLINO PRIMO.

1

CONCERTO.

Allegro.

2

VIOLINO PRIMO.
Solo.

- Staff 1: *p*
- Staff 2: *p*
- Staff 3: *fp*, *fp*, *f tutti.*, *p*, Solo.
- Staff 4: *f*
- Staff 5: *p*
- Staff 6: *sf*, *sf*
- Staff 7: *sf*
- Staff 8: *pp*, *fz*, *f tutti.*
- Staff 9: *p*

crus

VIOLINO PRIMO.

3

ff

p

mf

Solo.

1

cresc.

tutti.f.

Solo.

p

4

tutti.

decresc.

p

pp

p0

V. S.

mf

f

Solo.

p

cres

fp

fp

tutti.

f

p

f

VIOLINO PRIMO.

Tutti.

Andantino.

VIOLINO PRIMO.

6

p

cres *mf* *p* *pp*

Rondo Allegretto. *p* *mf* *Solo.* *p* *Tutti.* *Solo.* *Tutti.* *mf* *Solo.* *p* *Tutti.* *f* *ff* *p* *f* *Solo.* *p* *2* *2* *f* *p* *pp* *f*

VIOLINO PRIMO.

1 *p* *f* *p* 1

3

1 *cres* *sp* *fp* *fp*

tutti. *f* *fp* *Solo.* *p*

tutti. *mf*

p *f*

br *Solo.* *p* 1

2 + 2 V. S.

VIOLINO PRIMO.

Allegro.

tutti.
f

Tempo I° Solo.
p

Solo.
p

tutti.
mf

Solo.
p

tutti.
pp

cres

sf

tutti.
f

3

Fine.

Allegro.

VIOLINO SECONDO.

1

CONCERTO.

VIOLINO SECONDO.

3

- Staff 6: *4* (fingerings), *8* (fingerings).
- Staff 7: *4* (fingerings).
- Staff 11: *5* (fingerings).

252

VIOLINO SECONDO.

Rondo Allegretto. *Solo.*

Tutti. *Solo.* *Tutti.*

VIOLINO SECONDO.

Solo. *tutti.*

p. *f*

ff *f*

Solo. *p* *2*

1 *3*

f *p* *pp*

f *p* *f* *p* *1* *1*

1

VIOLINO SECONDO.

cres
fp *fp* *fp* *fp* *f* *tutti.*

Solo.
p

tutti.
mf *p*

f>

Solo. 1
p

Allegro.

V. S.

VIOLINO SECONDO.

8

tutti.
f

Solo.

Tempo 1º

tutti. Solo.
mf p

tutti. Solo.
mf pp

cres 3 tutti.
ff f

Fine.

Allegro.

VIOLA.

CONCERTO.

2

VIOLA.

VIOLA.

3

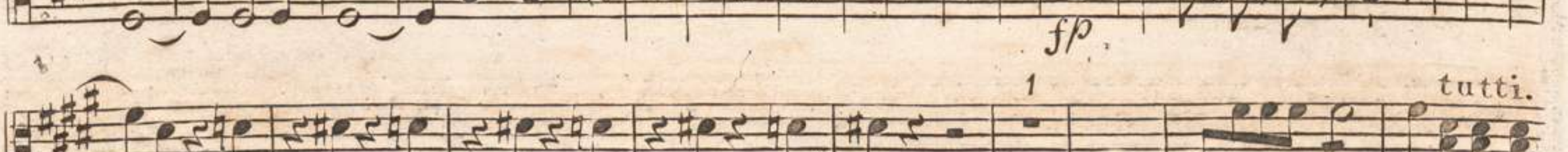
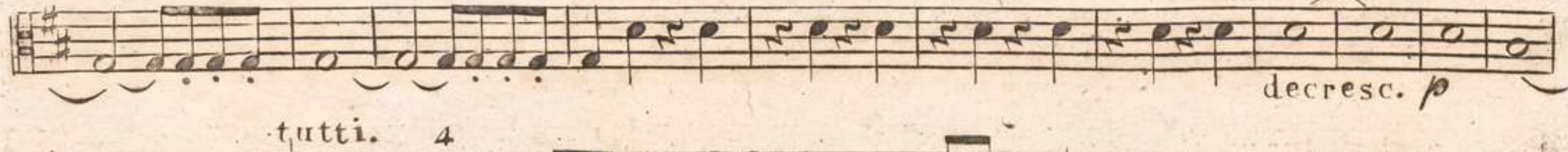
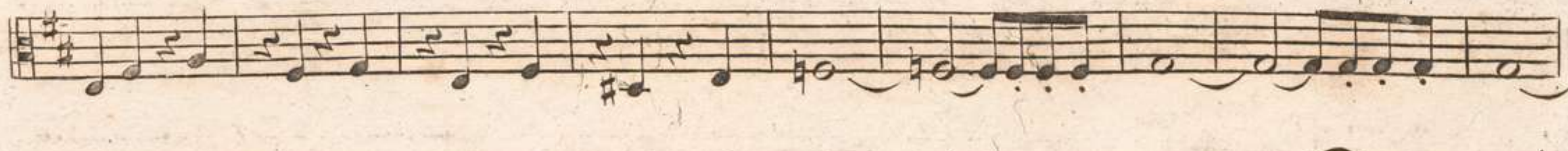

Andantino.

tutti.
f *p*
mf
cres *p* Solo.
tutti.
mf
cres Solo.
f
1
sf
1
1
1
1
f *pp* *p* *cres* *mf*
p *cres* *mf* *p* *pp*

Rondo
Allegretto.

- Staff 1:** Solo. *p*
- Staff 2:** tutti. *mf* Solo. *p*
- Staff 3:** tutti.
- Staff 4:** Solo. *p* *mf*
- Staff 5:** *f* tutti. *ff*
- Staff 6:** *p*
- Staff 7:** *f*
- Staff 8:** Solo. *p* 1
- Staff 9:** 1
- Staff 10:** *f* *p* *pp*
- Staff 11:** 1 *f* *p* *f* *p* 1
- Staff 12:** 1
- Staff 13:** 1

At the bottom of the page, the number 252 is written, and the initials V. S. are in the bottom right corner.

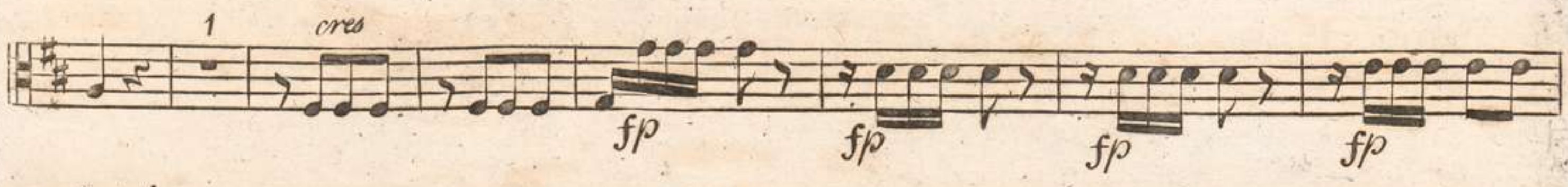
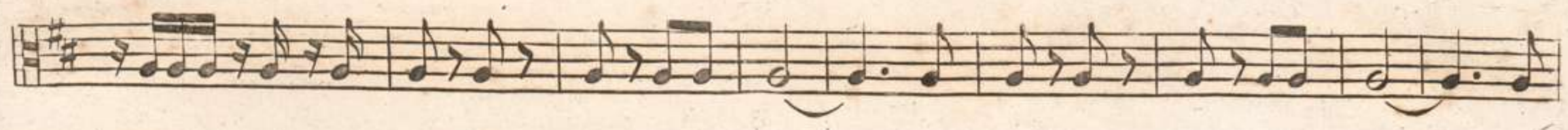

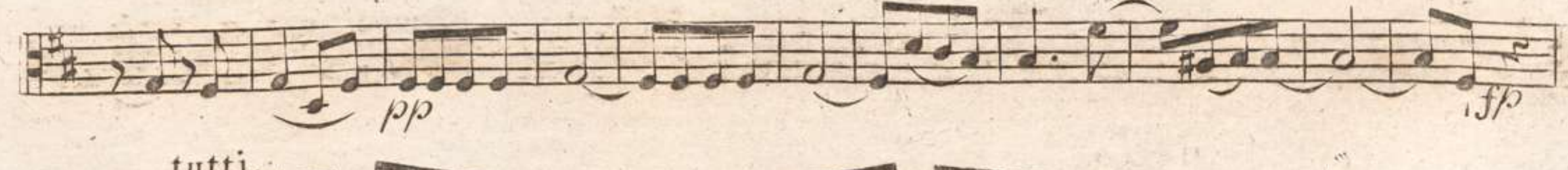
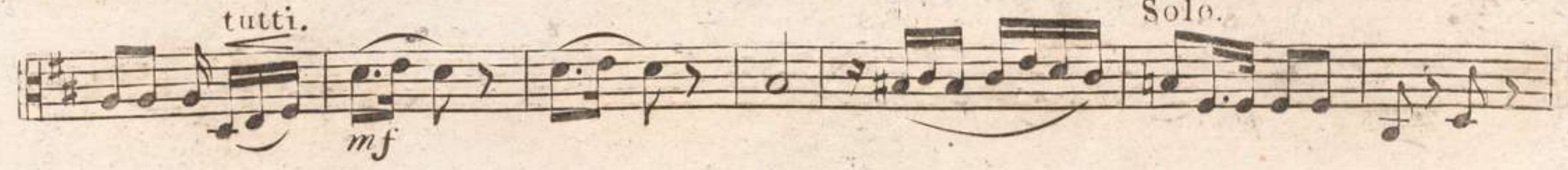
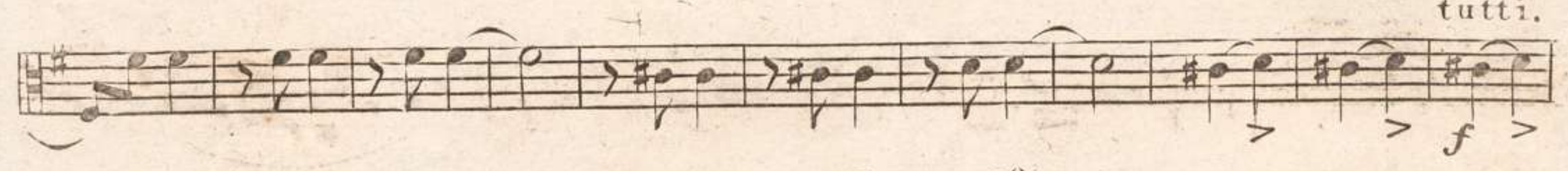
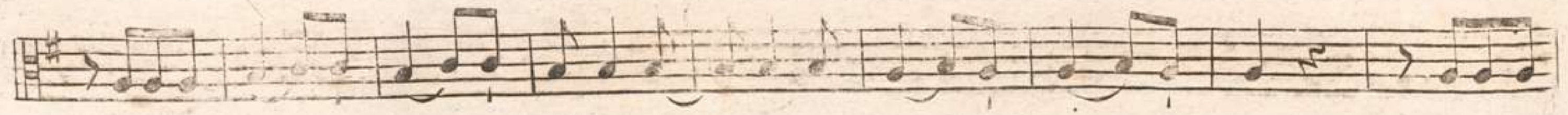

Fine.

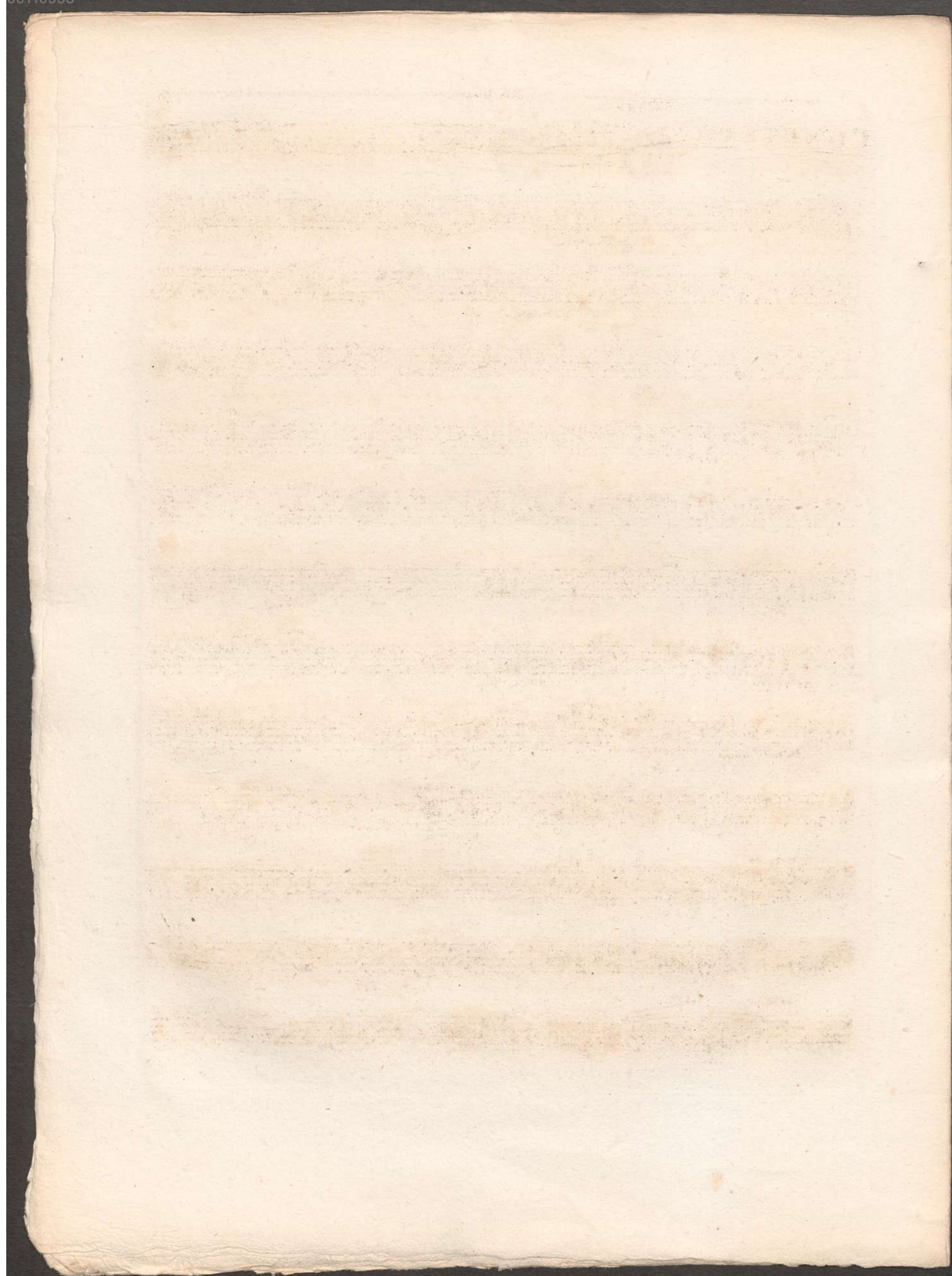

Allegro. BASSO.

1

CONCERTO

p. Violonc.

p. Basso. *mf*

decresc. *p*

cres *f* *ff*

p

f

decresc. *p*

f

Violonc. Solo.

fp *fp*

tutti. Solo. *f* *p*

BASSO.

3

Andantino. *Tutti.*
f *p* *cres*

Violonc.
mf *p* *Solo.*

Basso. *Solo.*
mf. tutti. *cres* *f* *3* *1* *3* *1*

sf *pizzic.* *3* *2* *3*

col'arco.

cres *f* *3* *1*

pp *p* *cres* *mf*

p

cres *mf* *p* *pp*

BASSO.

5

Rondo
Allegretto.

Solo.

p

tutti.

Solo.

mf

p

tutti.

Solo.

mf

p

tutti.

f

ff

p

f

Solo.

p

f

pp

f

p

f

V. S.

p Violonc. Basso.

cres *fp* *fp* *fp*

fp *f* *p* *tutti.* *Solo.*

f *tutti.* *mf* *p*

f

Solo. *p*

Violonc. Basso.

Allegro.
