

TRATTENIMENTO  
MUSICALE  
SOPRA IL VIOLONCELLO  
A' Solo, Confecrato  
ALL' ALTEZZA SERENISSIMA DI  
FRANCESCO  
SECONDO  
Duca di Modona, Reggio, &c.  
DA DOMENICO GALLI PARMIGGIANO

Oniapevole questa mia fatica, che appres-  
 to le Altezze non compariscono bene le  
 cose basse, ha comandato alla mia pove-  
 ra induttria il vestirla con le gesta ero-  
 iche d'un Anima grande. Il Violino si pre-  
 sentò con l'impronto d'un Orfeo, intinu-  
 ando l'amenità soave d'un Governo inno-  
 cente, goduta da suoi Stati sotto dell'AN. S.

Se ne viene ora il BASSO marcato con l'Impresa più fatiche-  
 vole d'un Ercole invitto; perche à bastanza vive persuaso il  
 Mondo, che li Dominanti sono ambidetri, & egualmente con  
 la piacevolezza, e con il rigore, & in Pace, & in Guerra si mo-

strano

strano incomparabili. Hà il mio genio divoto concepito un Augurio, che il Gran Prencipe di Galles ben degno Nipote di V.A. debba essere il Figurato, e che te con Ercole, anche in fasce, strozzò i Serpi, preservandolo una Provvidenza Onnipotente, dalle sacrileghe tumultuanti rebellion; fatto grande debba alla fine decapitare trionfante l'Idra dell'Anglicana Perfidia; e ben auvalora il concetto à dispetto dell'apparenze in contrario nelle congiunture presenti l'Educazione apprestatagli dalla Sacra Real Maestà di Maria Beatrice Sorella di V.A.S; che qual Pallade generosa, e virtuosissima Eroina v'adestrando il Figlio sotto le spoglie di seroce Leone ad imbrandire il Fulmine potente per atterrar i Tempj, e le Combricole degl'Eretici, e con ardire Erculco snervar la temeraria superbia degl'Antei anglicani; ne punto parmi da dubitarne riflettendo, che cresce sotto gl'Auspicij, e patrocinio di quell'Eroe, che degnamente porta per Impresa un Sole, mentre in Splendore, Gloria, e Valore si fa conoscere Solo al Mondo; e non per altro hò nobilitato la mia debolezza con simile Geroglifico, che per autenticare il mio Vaticinio obsequioso, e con ciò animare le brame, e le speranze d'un Mondo intiero ansioso di rivedere il Sangve Estense propagatore della Fede in quel Soglio, da cui con scoglio di tutti i buoni, dall'Empietade fù esclusa. Le annessè poi Sonate dell'Instrumento ogni volta, che hanno fortuna di servire per trattenimento al nobilissimo Genio di V.A.S. gl'attestaranno, che ogni mio povero talento vive ambizioso di nobilitarti col benignissimo aggradimento

di V.A.S; la quale con profondissimo inchino umilmente in-  
chinando eternamente si protesta »

Di Vostra Altezza Serenissima »

Parma li 8. Settembre 1691.

*Umilissimo, Devotissimo, & Obligatissimo. Servit.*  
Domenico Galli.

Onata 1.

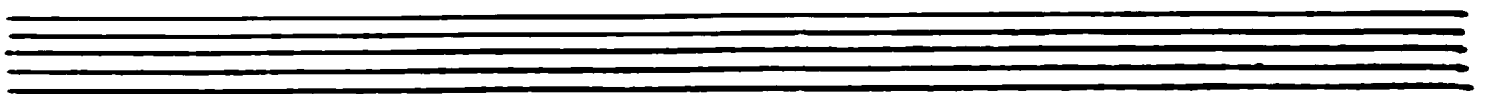
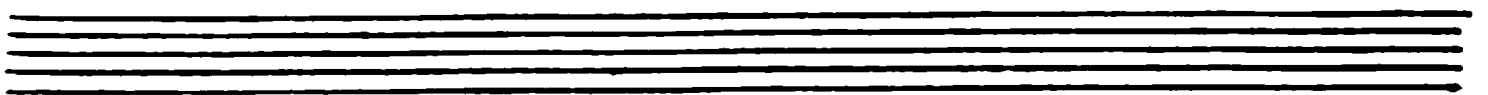
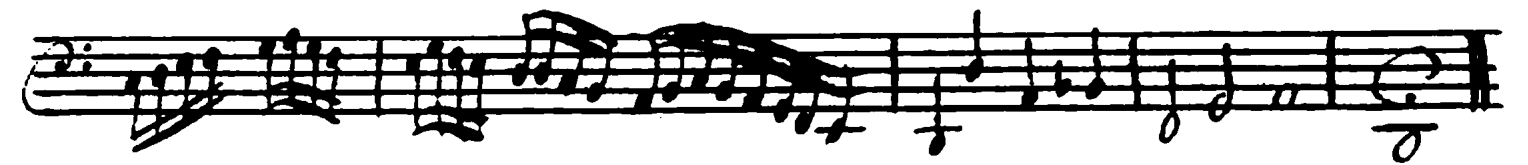
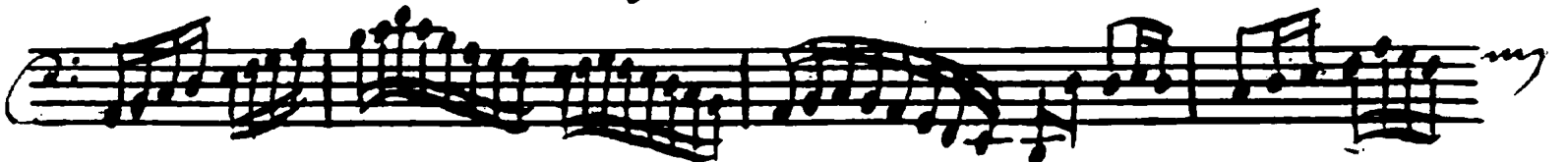
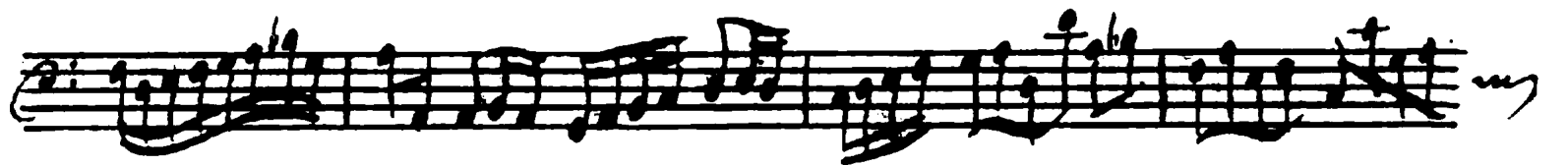
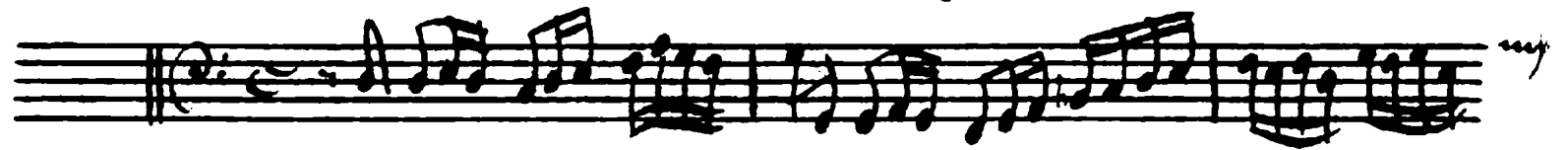
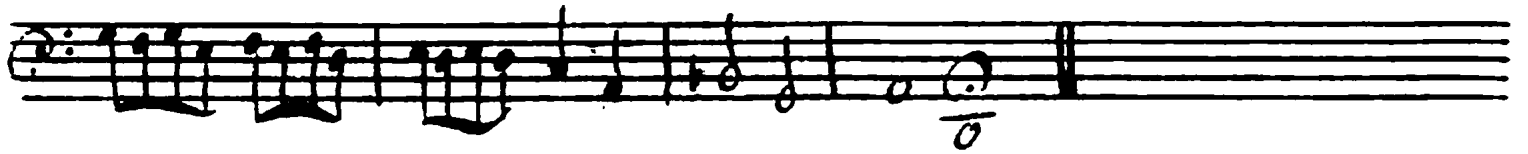
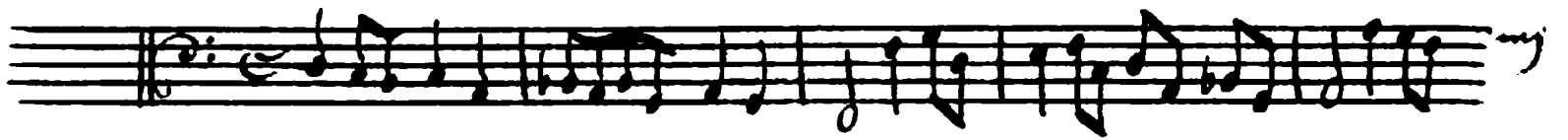

Onata II.

A single staff of handwritten musical notation, continuing the piece. It features a treble clef and a common time signature. The notation is dense with eighth and sixteenth notes, some beamed together.

A single staff of handwritten musical notation, continuing the piece. It features a bass clef and a common time signature. The notation includes a mix of note values and rests.

A single staff of handwritten musical notation, continuing the piece. It features a treble clef and a common time signature. The notation is characterized by frequent beaming of eighth and sixteenth notes.

A single staff of handwritten musical notation, continuing the piece. It features a bass clef and a common time signature. The notation shows a continuation of the rhythmic patterns from the previous staves.

A single staff of handwritten musical notation, continuing the piece. It features a treble clef and a common time signature. The notation is highly rhythmic with many beamed notes.

A single staff of handwritten musical notation, continuing the piece. It features a bass clef and a common time signature. The notation includes some triplet-like groupings of notes.

A single staff of handwritten musical notation, continuing the piece. It features a treble clef and a common time signature. The notation is very active with many sixteenth and thirty-second notes.

A single staff of handwritten musical notation, continuing the piece. It features a bass clef and a common time signature. The notation concludes with a double bar line and repeat dots.

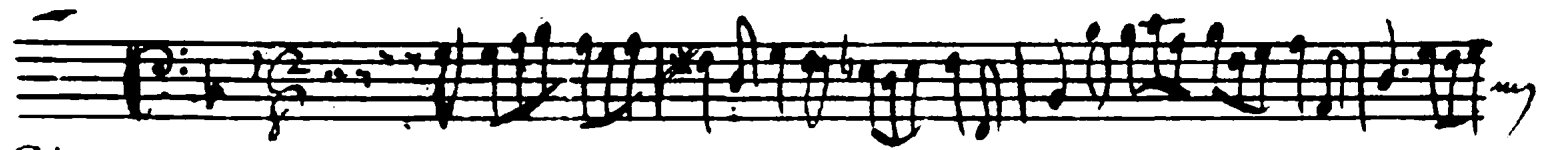
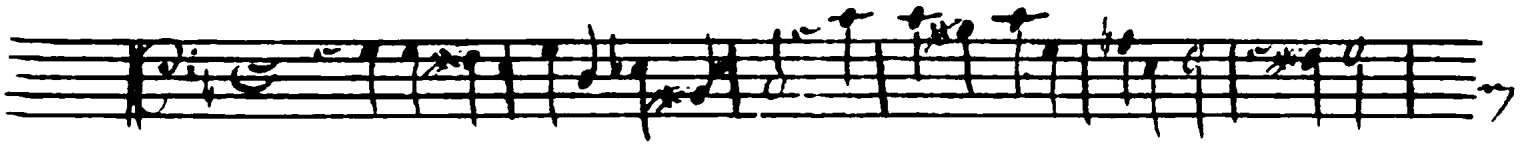

Giga.

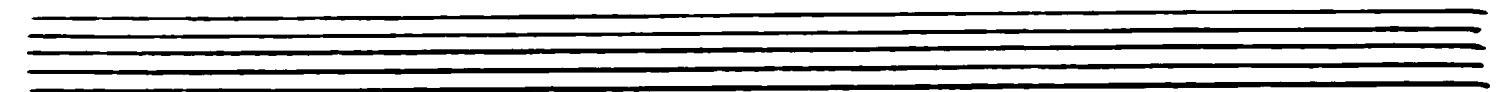
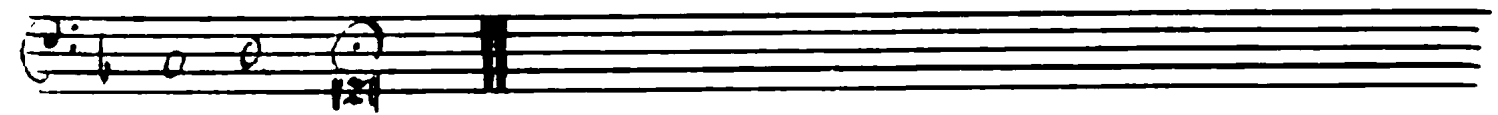
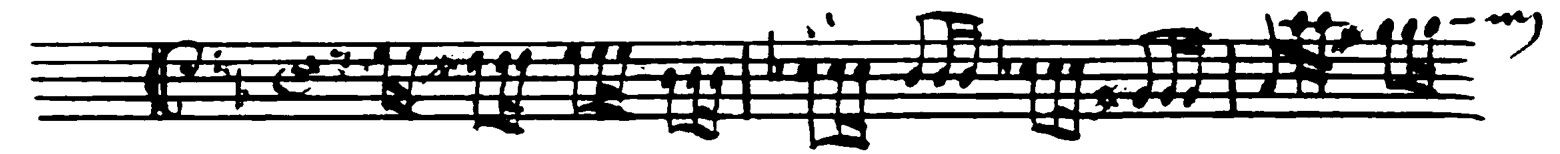
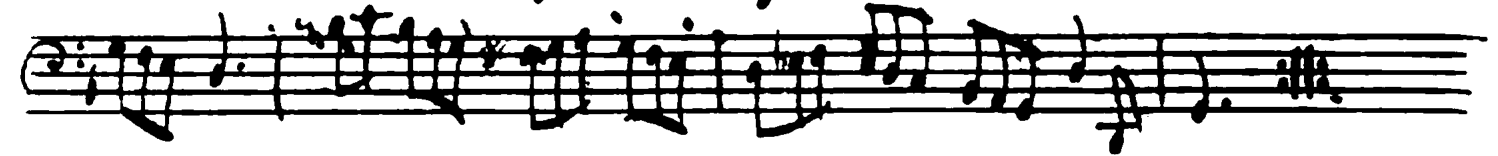
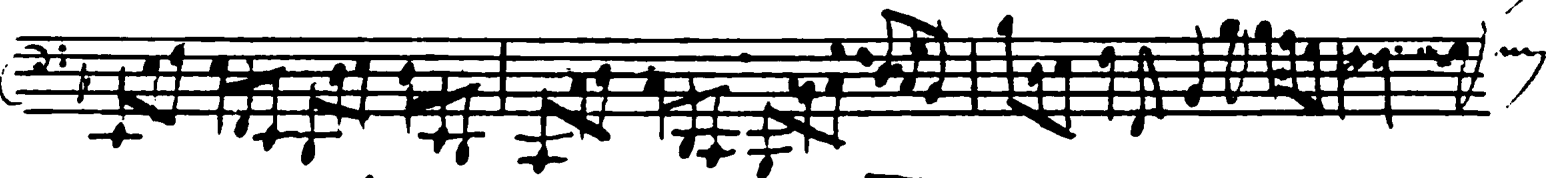

Onata III.

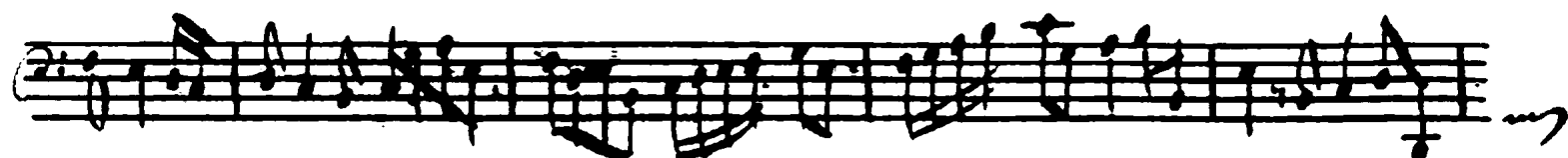
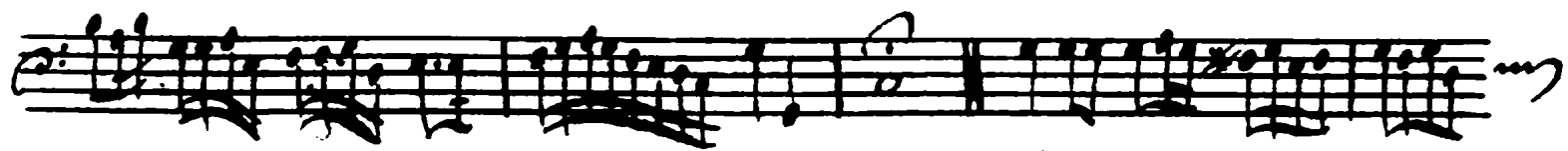

Giga.

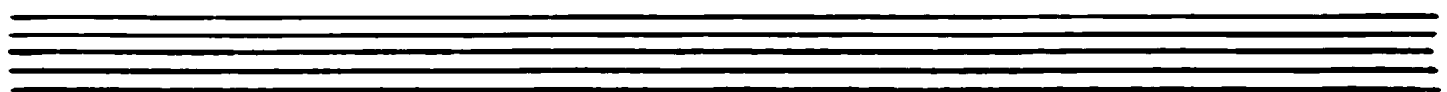
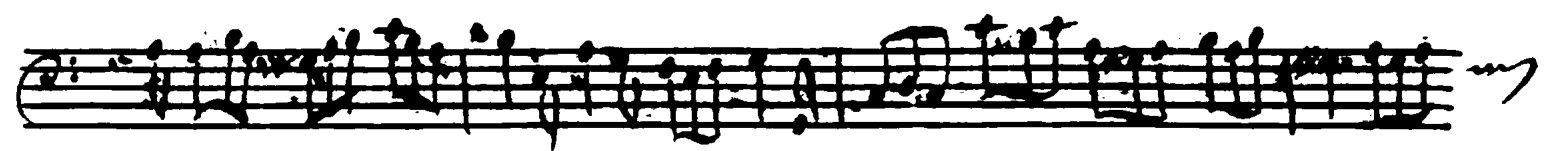
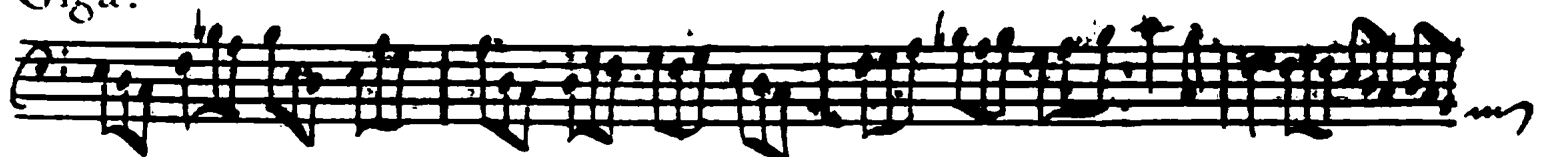

Onata IV.

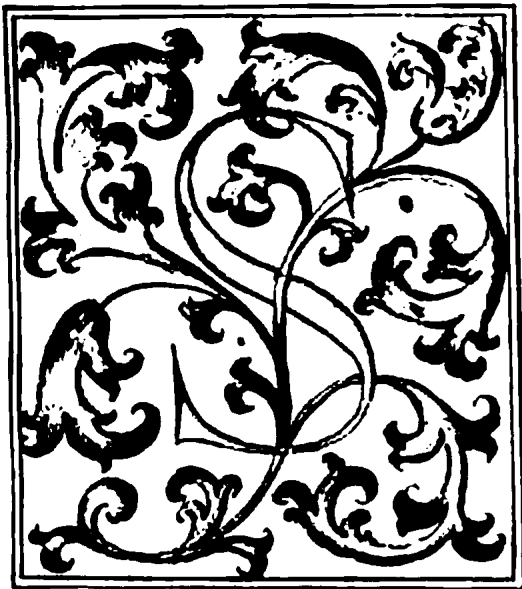

Onata v.

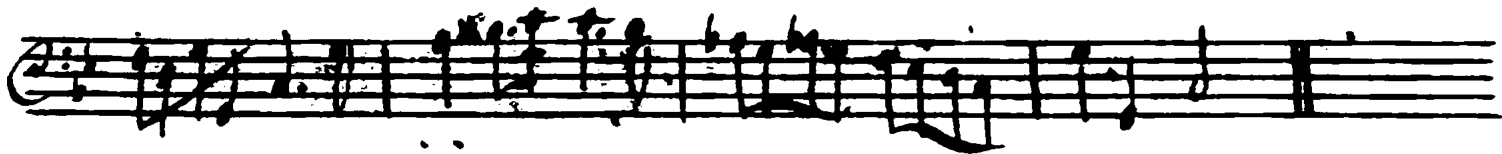
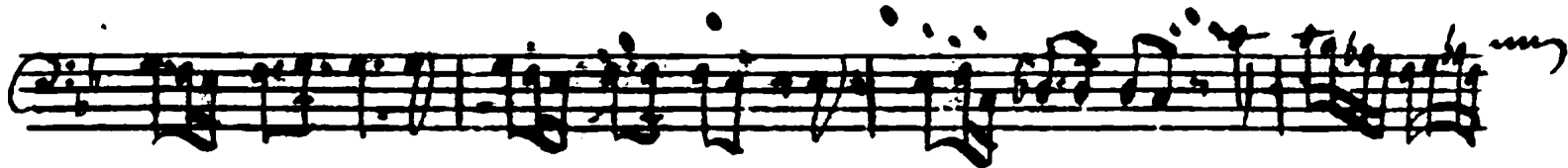
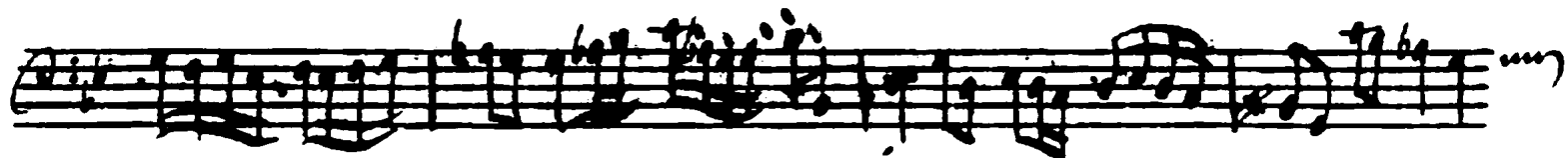
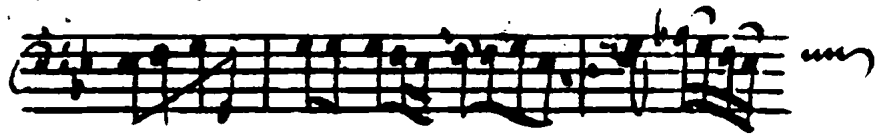

Aria.

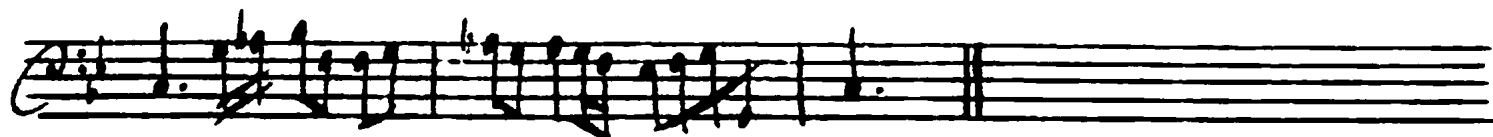
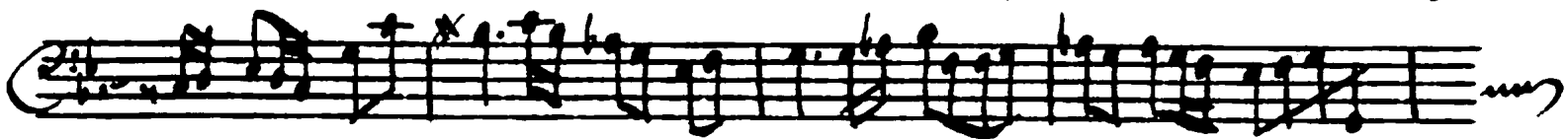

Giga.

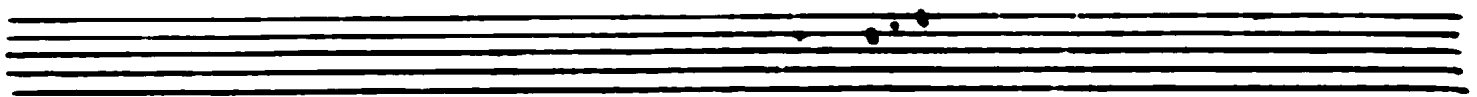
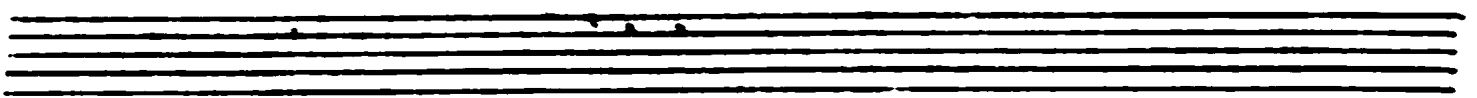
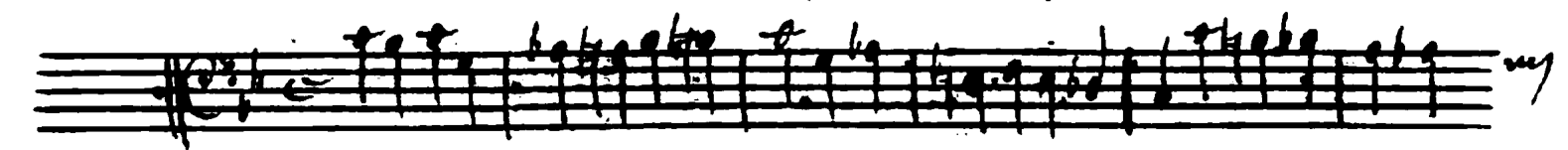
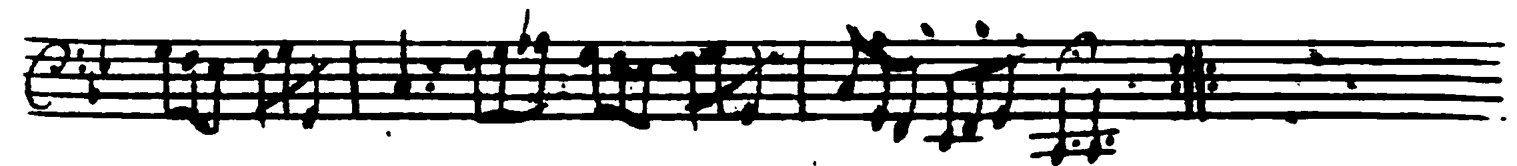
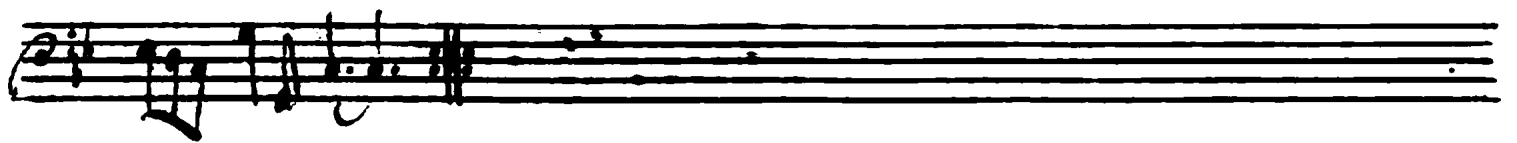
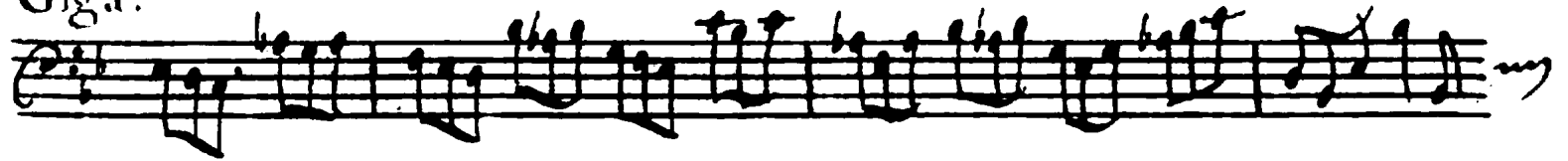

Onata VI.

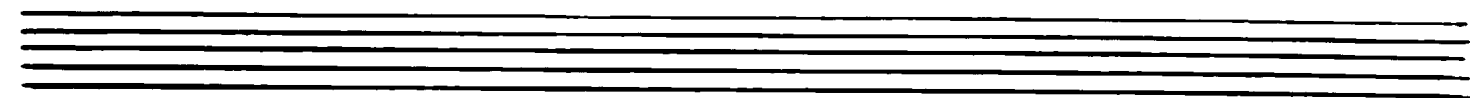
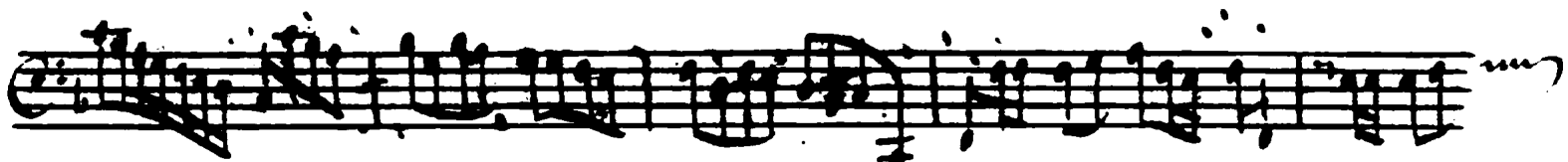
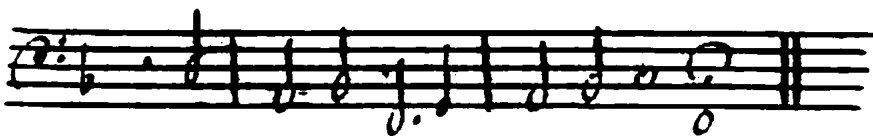
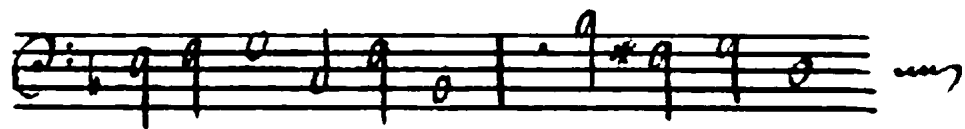

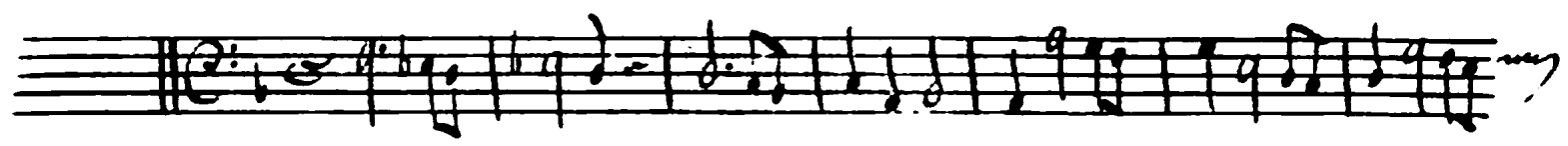

Giga.

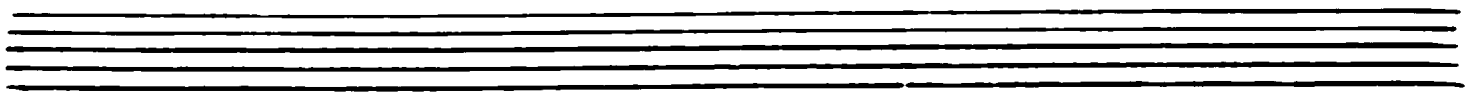
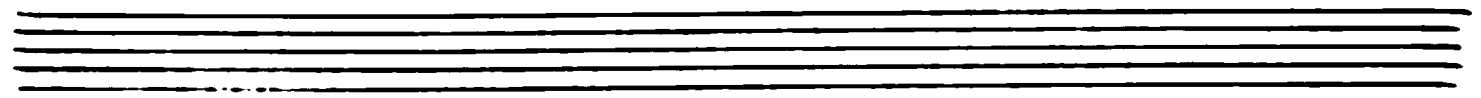
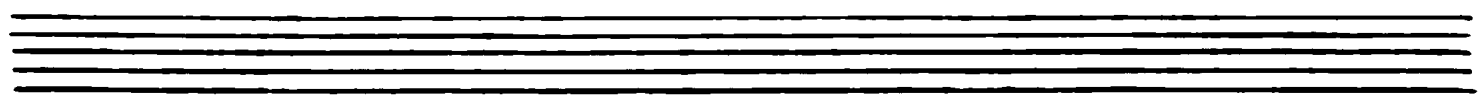
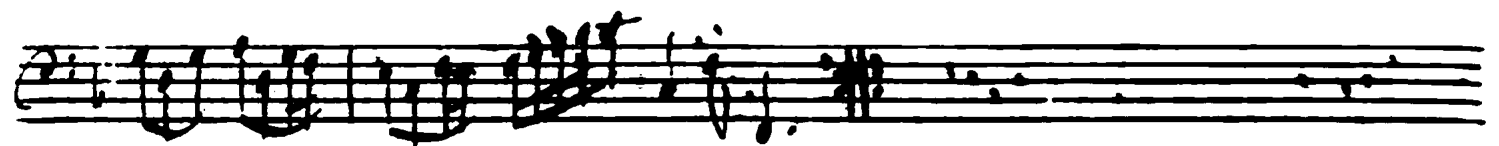
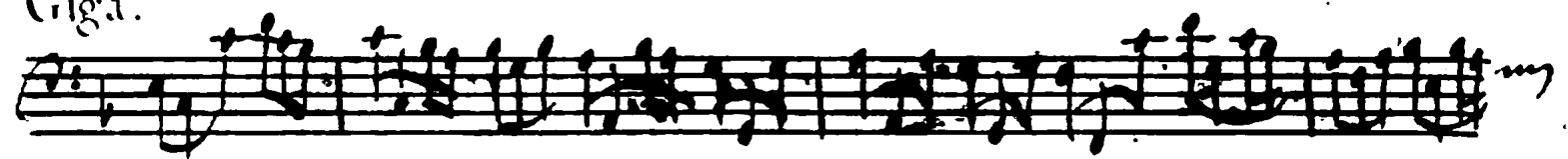

Onata VII.

A series of eight musical staves, continuing the piece. The notation is more complex, featuring many beamed notes, slurs, and dynamic markings such as 'mf' (mezzo-forte) and 'f' (forte). The staves are arranged in a single column, with each staff ending in a fermata-like flourish.

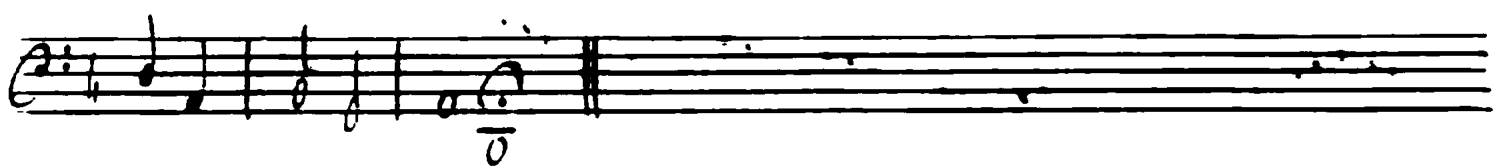
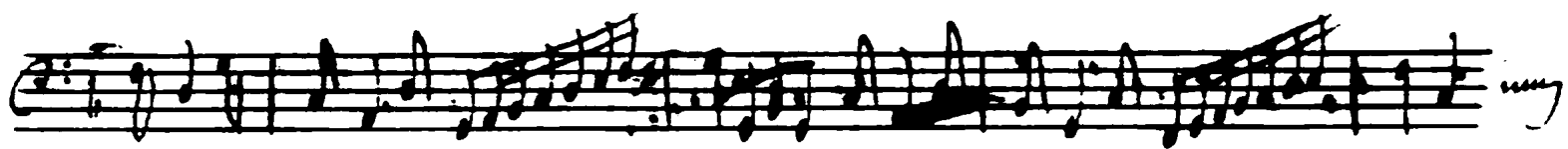
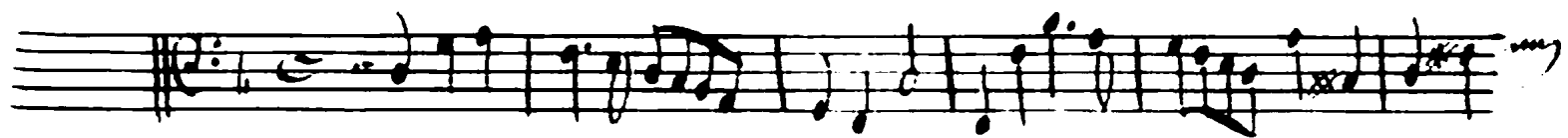

Giga.

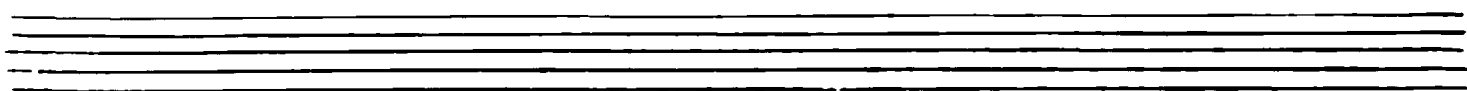
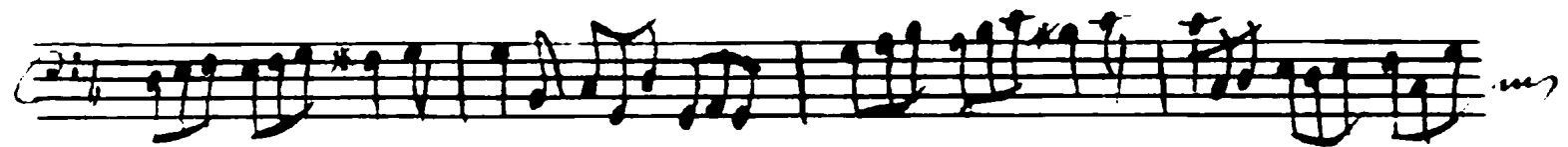
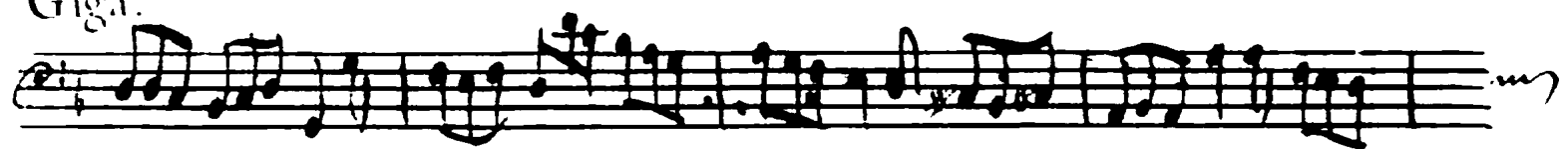

Onata VIII.

Three empty musical staves, each consisting of five horizontal lines, positioned at the bottom of the page.

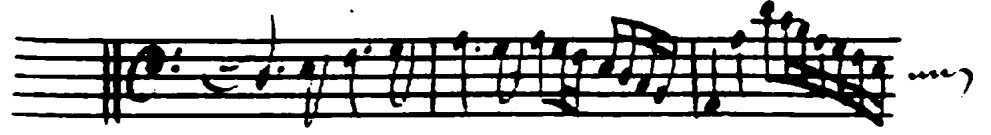

Onata ix.

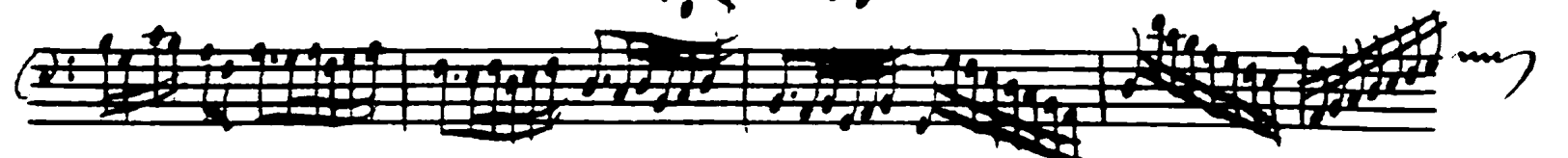
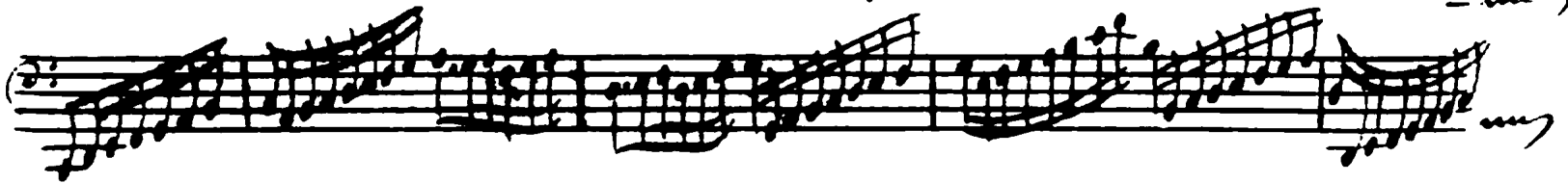

Giga.

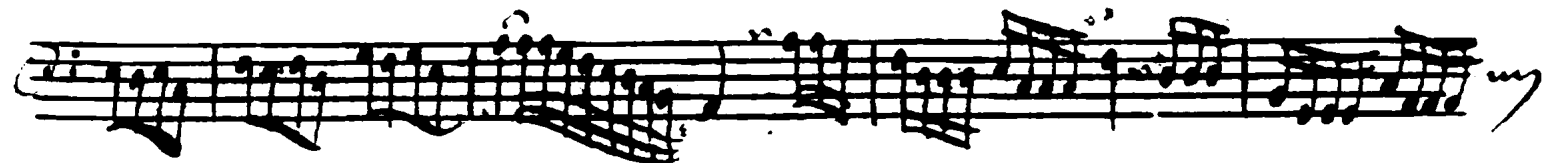
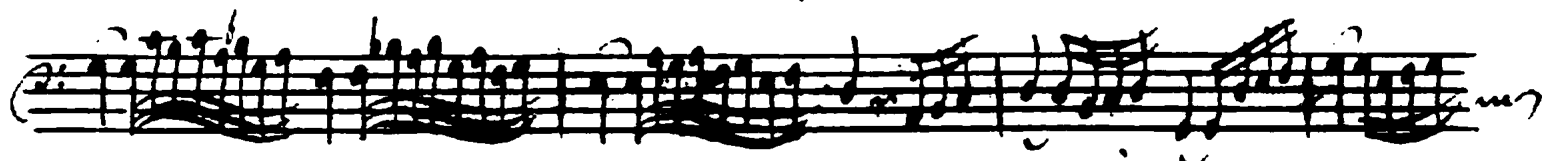
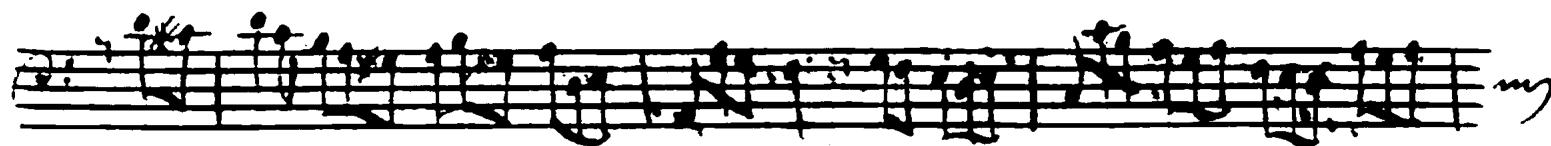
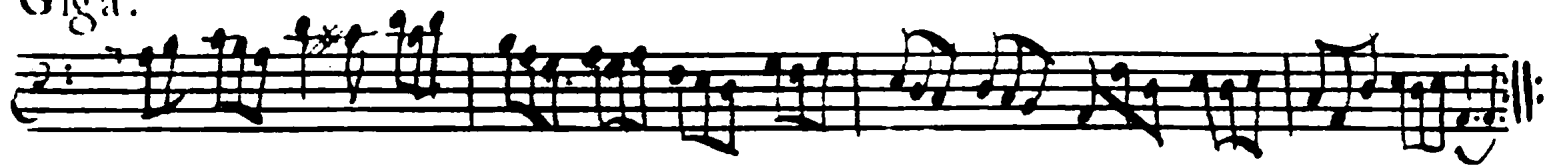

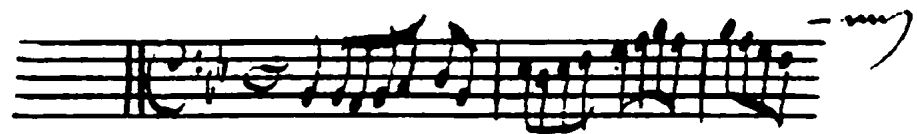
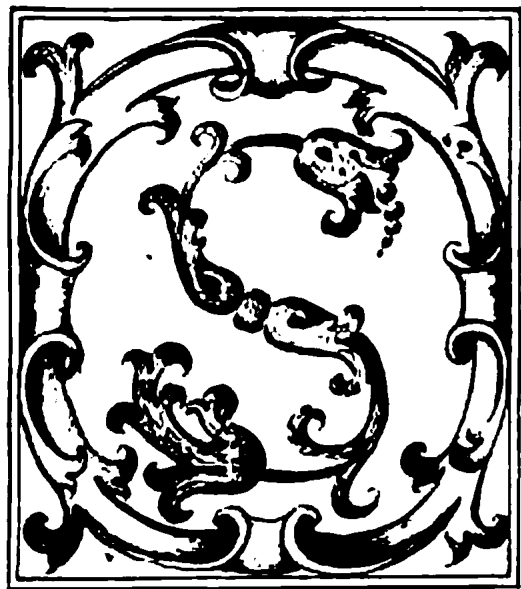

Onatax.

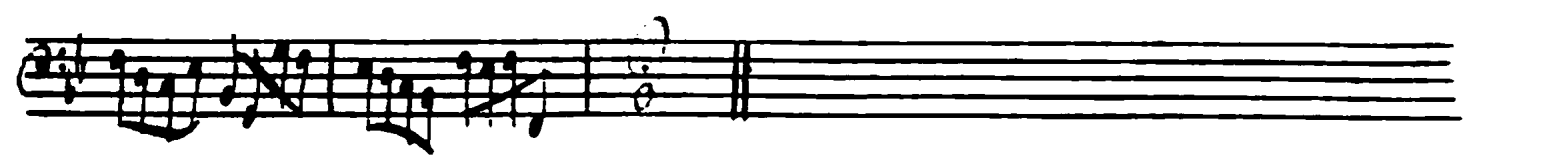
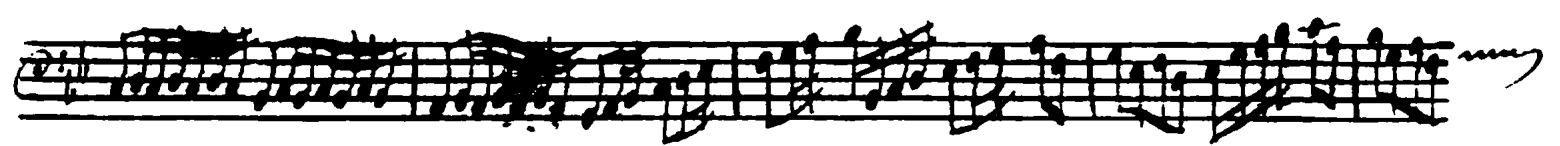
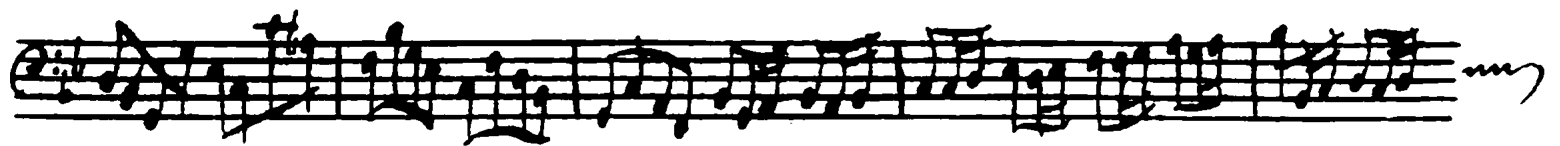
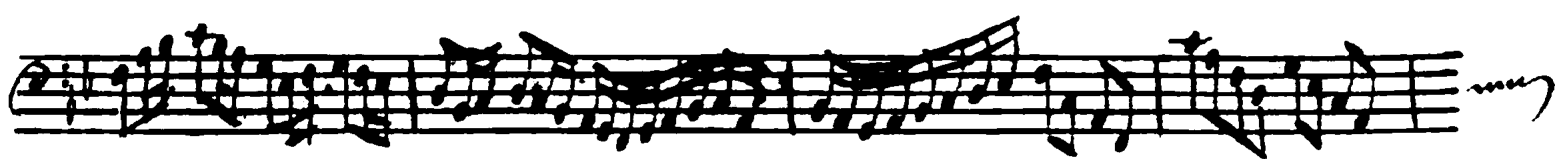
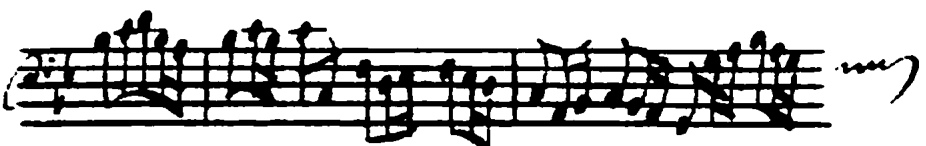

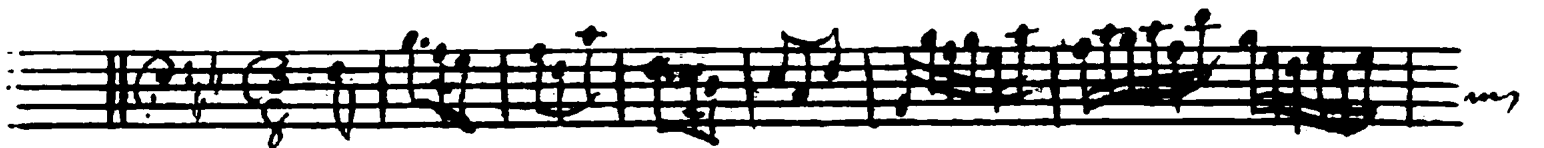
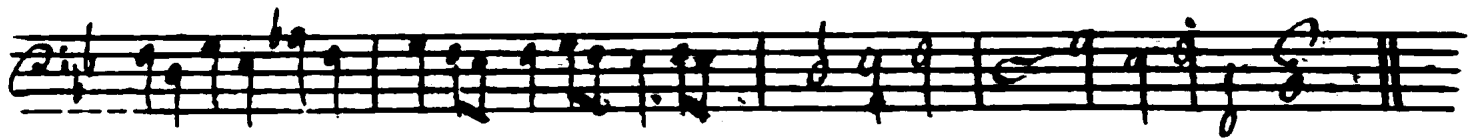
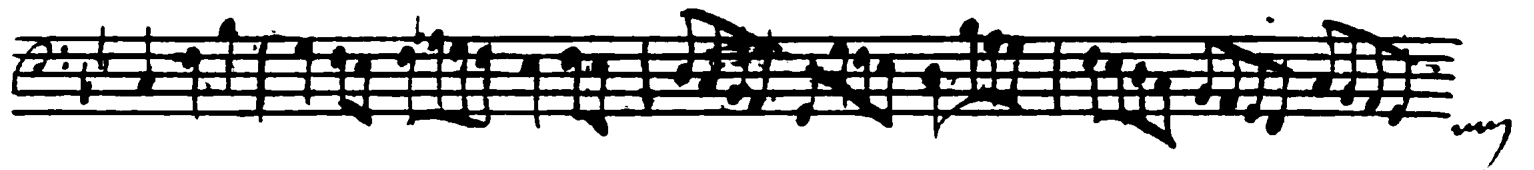
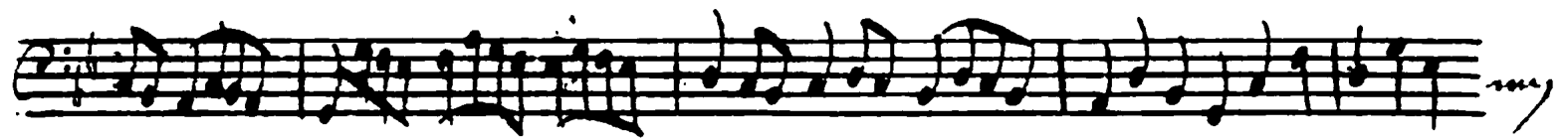
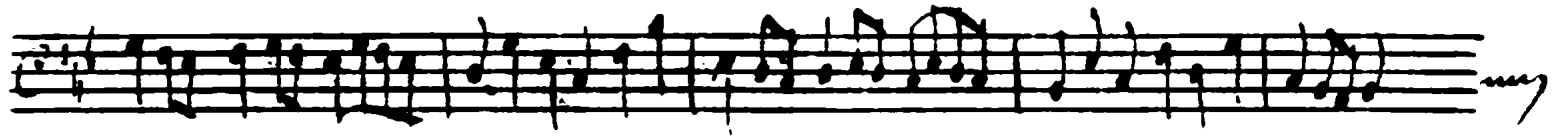
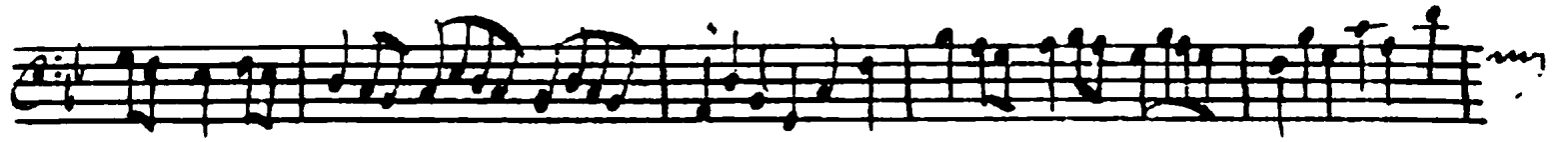
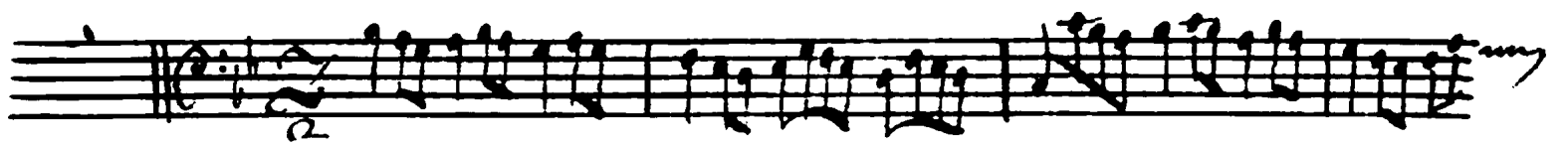

Giga .

Onata xi.

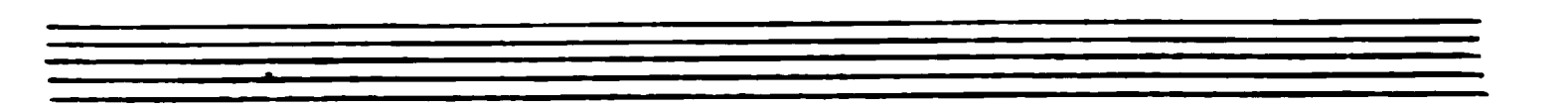
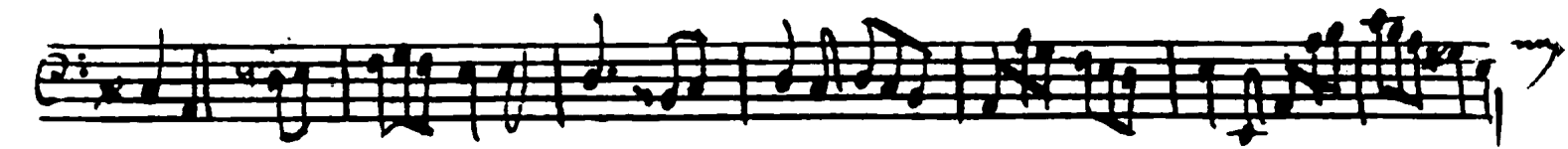
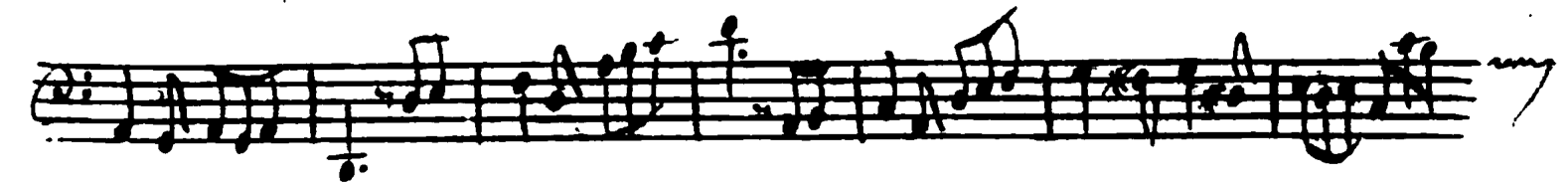
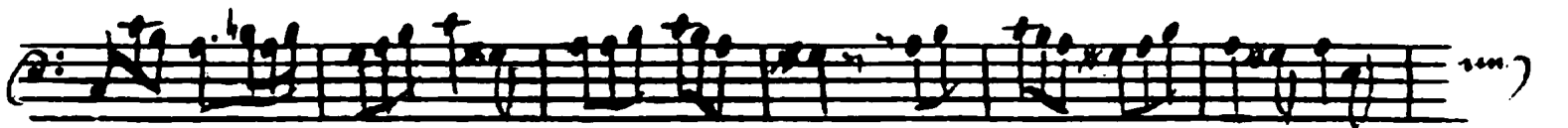
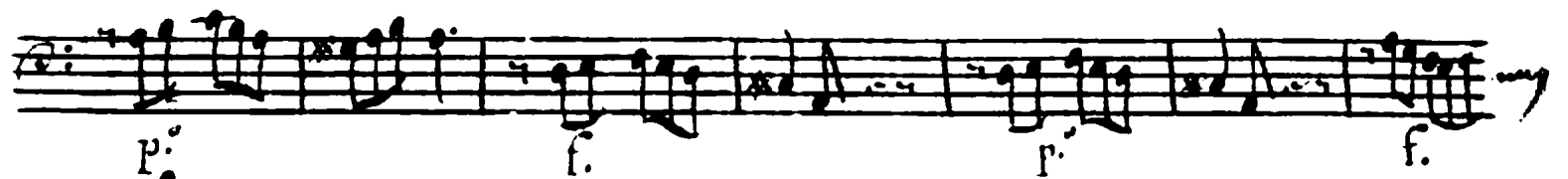

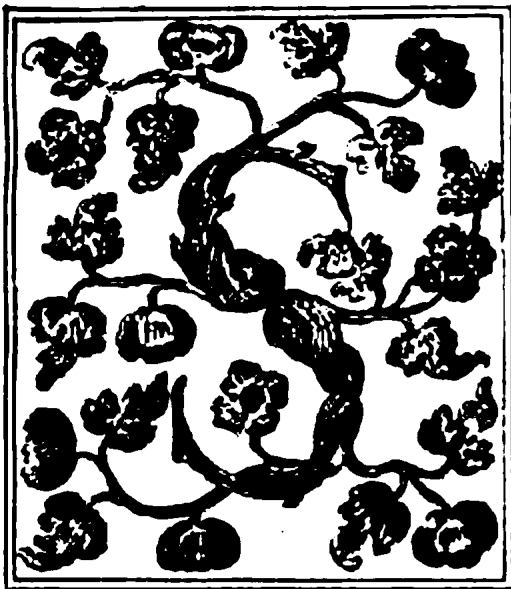

Onata XII.

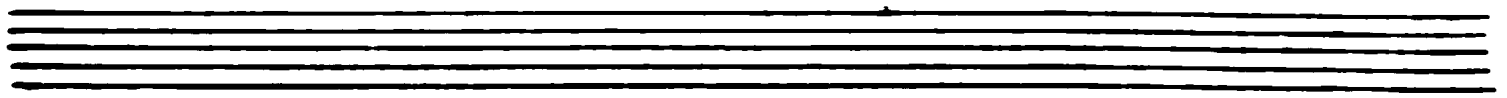

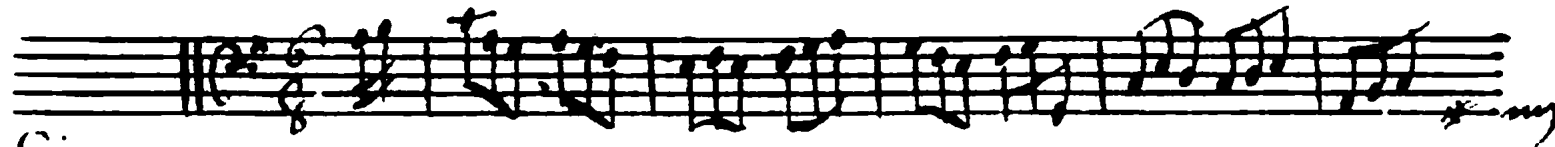
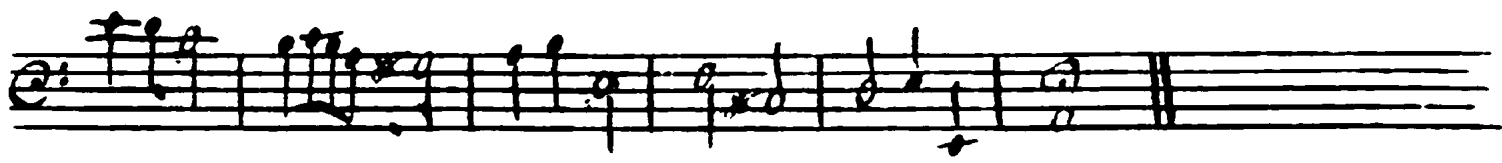

Giga.

