Treble Clef Notes (Below Staff)

© 2020 CelloBasics.com

Write the name of the note under each note.
Also complete othe 'Treble Clef Notes' (lines/spaces, above staff, etc.)

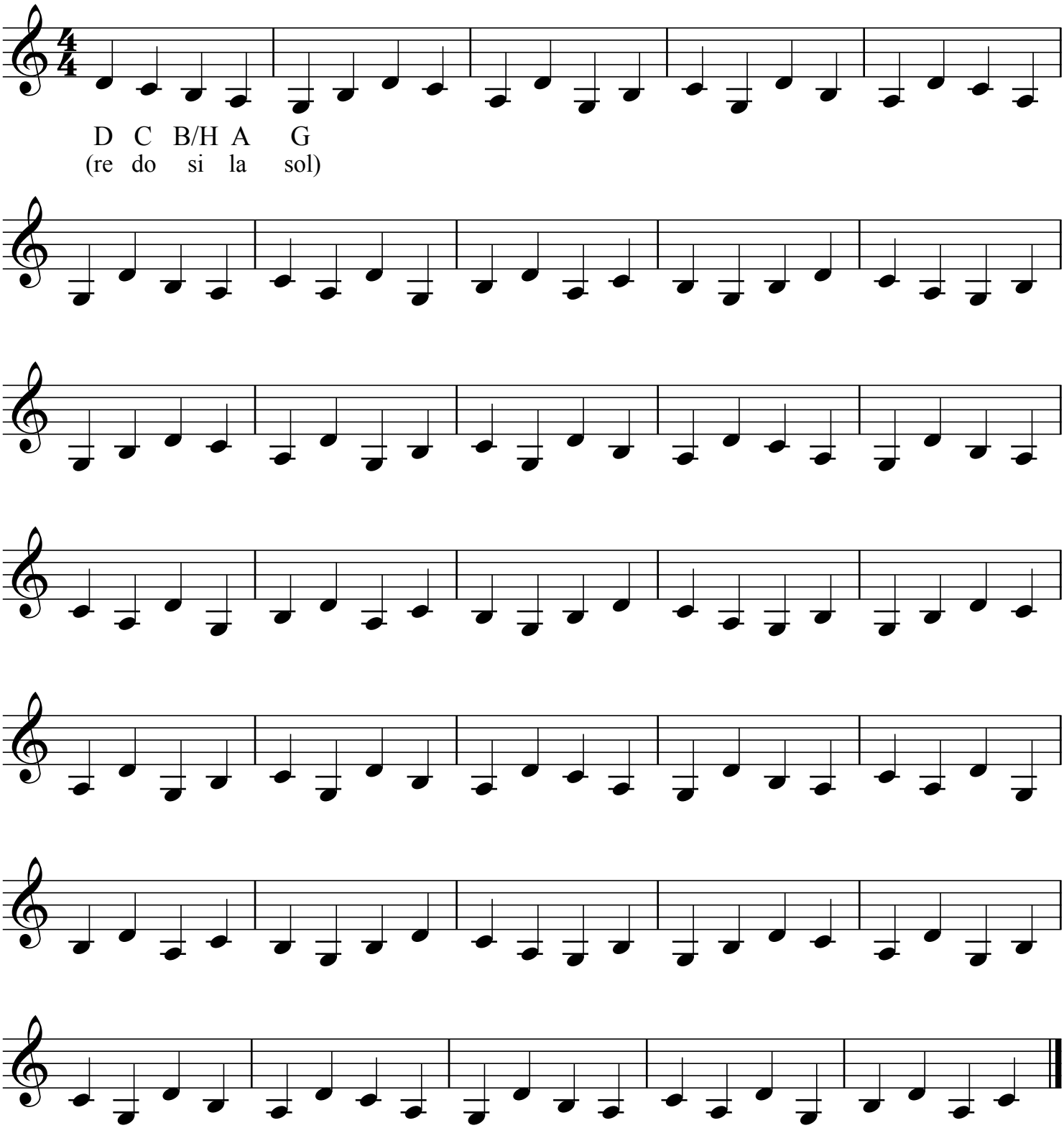

Copyright © 2020 by CelloBasics.com All rights reserved.