FREE versions for other string instuments and in other keys at CelloBasics.com/UA

Ще не вмерла України і слава, і воля

'Glory and Freedom of Ukraine has not yet Perished'

National Anthem of Ukraine
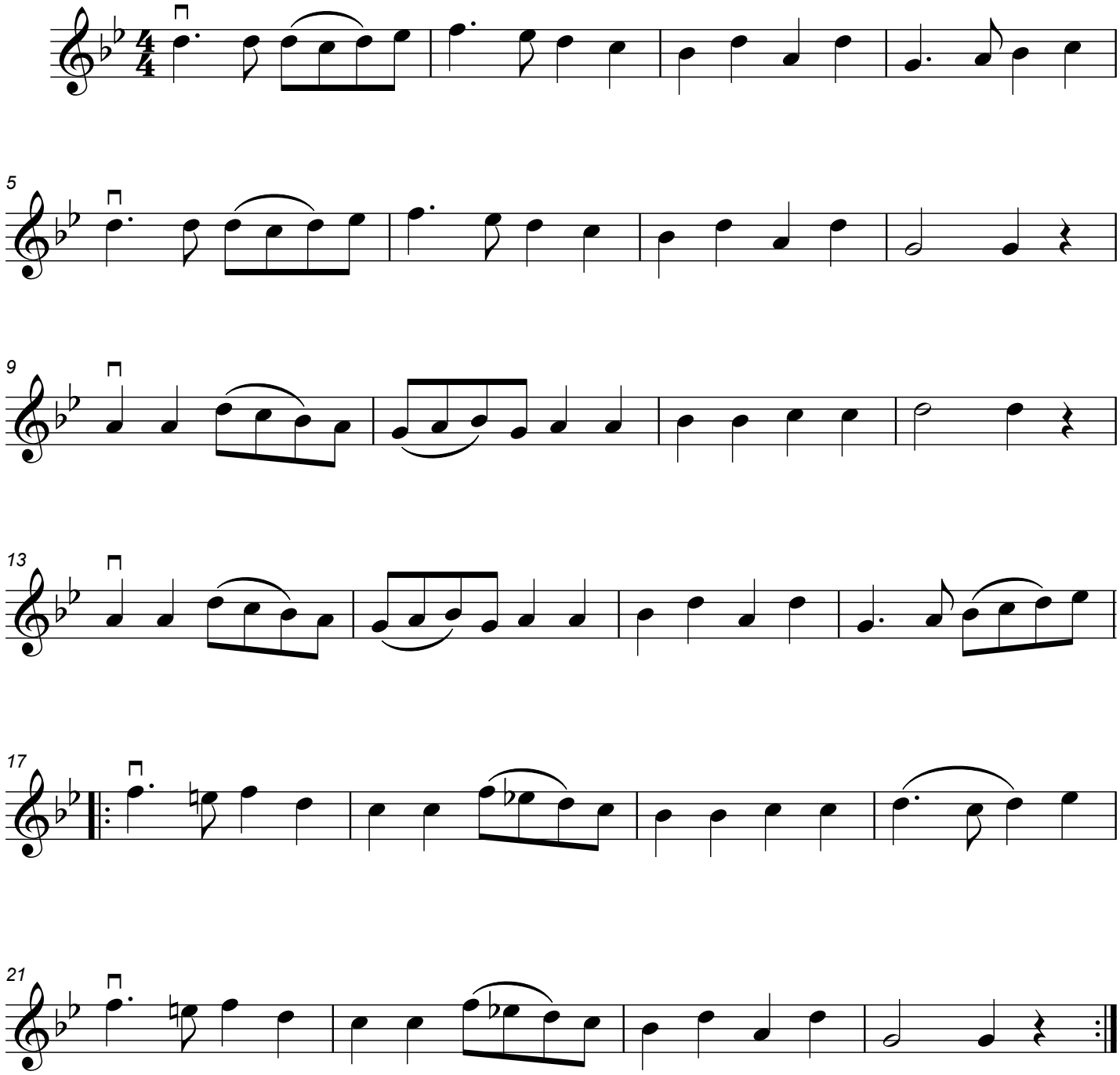
Music by
Mykhailo VERBYTSKY
(1863)